This Morning Tribune has the largest circulation of any paper in this section of Ohio. Only county paper with a GROWING circulation

Morning Tribune Markets
Are the latest, up-to-the-minute. They are changed daily and read with profit by all.

COSHOCTON MORNING TRIBUNE

Tribune Want Ads
Have brought results for hundreds of others. They will do it for you. Read by everybody.

VOL. III. NO. 80. THE PAPER THAT PRINTS THE NEWS SUNDAY MORNING DECEMBER 3, 1911. THE PAPER THAT EVERYBODY READS TWO CENTS

HANGMAN MAY YET GET JAMES

Officials Deny Deal was made with Defense that would Allow one M'Namara Brother to Escape Extreme Penalty for Murder

Los Angeles, Cal., Dec. 2—The statement that James B. McNamara, who confessed to dynamiting The Times building, in which 21 men lost their lives, would probably receive a life sentence, brought a strenuous denial from official circles today that any deal had been made, whereby he should escape the death penalty.

Sentence Tuesday

Both James B. and John J. will be brought before the court for their sentences next Tuesday and it is said that James is very likely to be sentenced to hang. John, being held on only the charge of dynamiting the Llewellyn Iron Works, in which no lives were lost, will of course receive a prison sentence.

Get the Others

Very little sympathy is being expressed for either of the brothers, the labor unions, which had faith in their innocense, apparently all being desirous of seeing them get their just deserts. From some sections of the country, demands are being received that each be given the full penalty allowed by law and that any others who are implicated, also be ferreted out and proscented, regardless of who they are.

Forrest McCullough of Cleveland arrived last evening for a visit with his parents, Mr. and Mrs. W. W. McCullough of Orange street.

Father of M'Namaras Ex-convict

Columbus, O., Dec. 2—John McNamara, father of the confessed dynamiters, served a term in the Ohio penitentiary for a crime against his daughter, and was in Columbus until last spring. Before leaving he was in the employ of Professor J. R. Chamberlain of 1446 Hunter avenue.

Last summer he worked on Professor Chamberlain's farm near Cheboygan, Mich., and only a few months ago went to Chicago to spend the winter. The elder McNamara has not lived with his wife for many years, and has had nothing to do with his two sons since he was sent to prison.

THE WEATHER.

FOR OHIO—Fair and continued cold Sunday; Monday partly cloudy and warmer.

WETS ARE WINNERS IN PERRY

DRY MAJORITY OF 893 IN 1908, TURNED TO 633 WET IN SATURDAY'S ROSE LAW ELECTION. SIXTY SALOONS TO OPEN.

New Lexington, O., Dec. 2—The wets were victorious in the second election held under the auspices of the Rose law, in Perry county today. In a total of 7,051, which was about 800 short of the usual poll, the wet majority was 633, as compared with a dry majority of 893 in 1908. Just 56 saloons were voted out three years ago and it is said that arrangements have practically been completed for the opening of at least 60 within the next week.

Two Towns Vote Dry

But two towns of the county voted dry. They are Crooksville, by a majority of 10 and Thornville, by 83. The former is the biggest town in the county. This city, which is the county seat, gave a wet majority of 73 as compared with a dry majority of 59 at the former election. Other towns gave wet majorities as follows: Corning, 203; Shawnee, 233 New Straitsville, 269; Rendville, 78; Somerset, 55; Junction City, 35.

Under Beal Law

Both Crooksville and Thornville, which voted dry, have been dry under the Beal law for several years. Petitions will be circulated next week for another election under the Beal law. The election today was very quiet being attended by no excitement whatever, but the wets are celebrating tonight.

"Pig Tail" Real Cause of Chinese Revolution

SO SAYS YOUNG YEE, COSHOCTON'S ORIENTAL LAUNDRYMAN, IN DISCUSSING PRESENT BLOODY WAR IN HIS NATIVE LAND.

Young Yee, the Chinese laundryman located in the Woods building on Fifth street, is very much interested in the revolution which is raging in China and weekly receives a Chinese newspaper which is his sole information and which is a month old on arrival.

Some New Customs

The paper which Yee receives is issued by his brother in Canton, China, also his former Oriental home. It is hand set. According to the information Yee receives and what he is able to make one understand in his ting-a-ling language, the war is the outcome of the old custom of wearing a "pig tail." It seems the moneyed class is fast taking on the customs of Europeans and Americans and as a result they are cutting off their "pig tails."

A Terrible Crime

This is a terrible crime in the minds of the lower classes of Chinamen. This according to the more intellectual Chinamen, is a custom centuries old which is in no way of Chinese origin. The custom of wearing a cue was established by the Koreans. It was demanded of the Chinese centuries ago at a time when the Koreans overran and conquered the Chinese empire. Wearing a "pig tail" was in the start merely swearing allegiance to the Korean conquerors. As time went on and one generation succeeded another the custom became sacred and its origin, as far as the ignorant class of China men goes, to which the greater number belong, is not known.

No Fighting in Canton

Young Yee states that there is no fighting in Canton and that his people are alive and well. In proof of the fact he displayed a letter covered with Chinese hyroglyphics, which he received yesterday morning.

Highest Price in Twenty Years

Reached by New Corn in Local Market Saturday--Light Crop and Unfavorable Weather the Cause.

In being advanced from 55c. to 60c. per bushel Saturday, the price of new corn reached the highest point, touched in the local market at this season in more than twenty years. Acording to a local miller, the high price ten years ago was 40 cents while last year, with the opening of December, the new corn was quoted at 50 cents.

Two Main Causes.

The same miller points to two main causes which occasion the present record quotation for corn. First, the exceptionally light crop and the unusually light receipts, due in part to the fact that growers who have corn to market, are holding it confident that the price will go even higher. He also states that the Coshocton market is the highest in this part of state and as high as the quotations in any of the big cities.

Much Mouldy Corn.

The past season has been an exceptionally poor one for corn. While in some sections, the harvest gave promise of being up to the average, the wet weather made it impossible to do much husking before the grain began to mould in the shock. This has resulted in a large amount of unmarketable corn.

High Cost of Living Did Not Worry this Man

Lawrence, Mass. Dec 2.—Charles W. Glidden, of this city, who calls himself the champion eater of New England, believes that his Thanksgiving menu will stand as the biggest individual effort of the kind in the United States. It was as follows: Fifteen pounds of turkey or chicken, two loaves of bread, three quarts of tea, six bananas and cream, twelve doughnuts, one bunch celery, twelve large potatoes, one-half pound butter, one order squash, two quarts cranberry sauce, one mince pie.

Ship Car Load of Spring Lambs

Craig and Reed, big sheep raisers of the Plainfield vicinity, sold and shipped a carload of fine lambs to M. W. Hoist of Orrville the last part of this week.

Diphtheria is Under Control

The diphtheria epidemic in the New Guilford vicinity, is now completely under control, no new cases having been reported for some time, and all of the old ones are rapidly improving.

Mrs Abraham Crowther who has been seriously ill, shows great improvement, and will probably be completely recovered in the course of a few days

Anne Jane Elliott Called to Reward

Miss Anne Jane Elliot, aged 80 years, died at the family home on Orchard street about 10:45 o'clock Saturday night, after an illness extending over the past week, from a complication of diseases.

Miss Elliott was a native of Coshocton county, and was born in Mill Creek tp., where she lived until three years ago, when she moved to the family residence on Orchard street. She had been an invalid for the past 35 years but only in the last week did her condition become serious.

She was the eldest of a family of sixteen children, all of whom are dead but two, Mrs. F. W. Melville of Aurelia, Iowa, and Mary J. of the home. She was a devoted member of the Elliot chapel of Mill Creek tp. since girlhood. The funeral services will be held from the M. E. church of Keene Monday morning, burial to take place in the church cemetery.

The funeral cortege will leave the late residence on Orchard street at 11:00 o'clock Monday morning.

Aged Lady Dies in House She was Born

Mrs. Anna Buker, 60 years old, a cousin of Humane Officer John W. Vensel of this city, died at her home near Adamsville Friday morning at 9:30 o'clock. Death was caused by pneumonia and heart trouble.

Mrs. Buker was the daughter of Jacob Wertz, one of the pioneers, who first settled Muskingum county. She was born in the house in which she died, the old family homestead, and lived there practically all of the 60 years of her life. Her husband met a tragic death while running a saw mill at Burn Mills, a little hamlet near Adamsville, about 35 years ago. The boiler blew up and he and several others were killed.

Mrs. Buker is survived by two daughters, Miss Etta Buker, with whom she lived and Mrs. Lois Riddle, whose whereabouts are unknown. Two Riddle grandchildren also live at the old homestead.

This morning at 11:30, Mrs. Buker will be buried in the faith which she long followed and believed. Services will be held in the New Hope Lutheran church near Adamsville, Rev. Rumbarger officiating and interment made in the cemetery adjoining the church.

Humane Officer Vensel will attend the funeral.

CALLED TO TESTIFY AT SIOUX FALLS, S. D.

J. W. Almack of this city and Dr. E. C. Voltz of Chili will leave this morning for Sioux Falls, S. D. to testify in the trial of J. L. Hyde, a land agent, in the federal court.

The local men were served with subpoenas by an officer from Sioux Falls several days ago and will report to the court next Tuesday morning. It is understood that Hyde is held on a charge of using the U. S. Mails for fraudulent purposes.

Wets Open Campaign at W. Lafayette

According to members of the Citizen's League who attended the meeting held in the interests of the "wet" cause in the coming local option campaign at West Lafayette last night at which Vincent H. Perkins spoke, a good sized and enthusiastic audience attended.

The meeting was held in the town hall which it is claimed seats in the neighborhood of 300 people. This, according to one of the Citizen men, was easily two-thirds full.

Previous to the address made by Mr. Perkins, the Crescent Mandolin club rendered several beautiful selections. The speaker according to a Citizen adherent, spoke in a quiet, kindly manner and attempted to show his audience by citing the scriptures the point of view taken by the "wet" people. Attention marked the address from the opening to the closing.

Many Coshocton people representing both the "dry" and "wet" elements, were in attendance to hear what the Citizen's League man had to say at the opening speech of the "wet" campaign.

Mr. Wable Shows No Improvement

William Wable of the Tunnel Hill vicinity who is seriously ill, following a stroke of paralysis early Friday morning showed no improvement late last evening, and little hope is entertained for his recovery.

Mr. Wable, following the stroke lay on the floor of his home, for nearly six hours before help could be summoned, on account of the infirmity of his wife, and this in addition to his advanced age, makes his recovery doubtful.

WILL GET TOGETHER ON SCALE

OHIO AND PENNSYLVANIA COAL OPERATORS PLAN A CONFERENCE THAT WOULD EXCLUDE WEST.

Columbus, O., Dec. 2—It is practically certain that Ohio will not be represented in an association of coal operators of Ohio Illinois, Indiana and Western Pennsylvania, which was advocated by President John G. White of the United Mine Workers of America, in a letter read before the Hocking Valley coal operators at their meeting in the Outlook building Friday.

Seven States

President White desires not only to include Indiana and Illinois, whose interests many Ohio operators believe so distinctly different from the more Eastern states that union is impracticable but also to join in a seven-state conference at Chicago, these four states and Missouri, Kansas, Arkansas and Oklahoma.

With Pennsylvania

As President W. K. Feld of the Pittsburg Coal Co., was present at the Friday conference, and the Ohio men desire close relations with the Pennsylvanians, it is possible that the latter will be represented in a meeting of Ohio operators to be arranged for next week by E. A. Cole of the Sunday Creek Co. It is regarded certain that Ohio and Western Pennsylvania will attempt to fix a wage scale next year, independent of the districts whose conditions are regarded as too nearly individual to conform with Eastern needs.

Keene Town Hall Packed for Meeting

An enthusiastic meeting under the auspices of the County Temperance League was reported from Keene Saturday evening, every seat in the town hall being taken, and people were standing packed to the door.

Rev. Secrest of Grace M. E. church delivered the address of the evening and states that he is very favorably impressed with the prospect in the coming election in the Keene vicinity, as this was the best attended meeting that the league has held yet.

Does it Pay Farmers to Raise Hogs?

S. A. Erman who resides on the Peter Eckert farm, west of the Randles bridge, has furnished The Tribune with an itemized report on the raising and fattening of four swine. He shows the cost and net gain covering aperiod of about seven months.

On May 15, Mr. Eerman purchased two pigs for $6. At the time he had two of equal value making the four head of shoats worth $12.

The feed consumed by the four follows:

43½ bushels of corn	$25,50
13 bushels of wheat	$10.99
2½bushels of oats	$1.02
150 pounds of shorts	$2.10
Cost of pigs	$12.00
Total	$63 21

These were butchered Nov. 30 and dressed 991½ pounds. At eight cents a pound the meat represents a value of $79.32. Deducting the cost of the feed, $63.61 there remains a profit of $15.71.

Dislocates Shoulder in Fall on Ice

Mrs. Jacob Bauchman sustained a dislocated shoulder when she fell at her home near Cooperdale Saturday morning.

Mrs Bauchman was walking in the back yard and slipped on some ice. Dr. Dean of Tunnel Hill was summoned and rendered surgical aid. The victim was also found to have been badly buriscd about the head in the fall

Dragged to Death while Leading Cow

New Philadelphia, O., Dec. 2—John Pritchard, 84, father of J. C. Pritchard of this city, died at his home in Smyrna, O., Friday night at 9 o'clock

Mr. Pritchard's death was due to injuries received about two months ago when he was dragged by a cow which he was leading. The chain became fastened about his left leg and his weight drew it so tight that it nearly severed his leg from his body. He has been slowly dying since that time.

Mrs. Carson Roahrig Dies Near Plainfield

After an illness of a complication of diseases extending over a period of about five weeks, Mrs. Carson Roahrig, aged 27, of the Plainfield vicinity died at her home at 5:30 o'clock Saturday morning.

Mrs. Roahrig is well known in the Plainfield and Otsego vicinities, having lived practically all her life there, and her many friends will be filled with sorrow at the news of her untimely death

She is survived by her husband a daughter 6 years old, and a babe of about five weeks, as well as the father and mother, Mr. and Mrs. William Walters of Otsego.

The funeral services will be conducted from the Otsego church, monday morning at 10:00 o'clock with Rev. Hewett in charge.

Local Man is Principal Witness in Damage Suit

James Mahoney of South Seventh street returned yesterday from Boston, Mass., where he has been for the past 10 days as the principal witness in a street car damage suit for $25,000.

Mahoney spent several years in Boston and while there was employed as motorman on the Boston Elevated and Subway transit lines. It was while driving a surface car that an elderly man was run down by Mahoney's care and injured so severly that he lay in the hospital for months, his life almost despaired of. Although he recovered, the unfortunate man was rendered a cripple for life and as a result brought suit against the traction line

In the meantime Mahoney moved to Coshocton and was sent for to testify in the case. The plaintiff was awarded $2500 by the court, but dissatisfied with the amount will carry it on to the higher courts.

WOULD HAVE DEED OF PROPERTY SET ASIDE

That the defendant conveyed property to his wife's name for the express purpose of preventing the collection of a judgment, is the allegation contained in an action filed in common pleas court Saturday by G. M. Divan, executor of the estate of the late Margaret A. Wolfe, vs S. C. Divan and Laura Divan.

The plaintiff, in his petition alleges that Margaret Wolfe was given judgment against S. C. Divan in the sum of $498.60 and costs, amounting to $7.54, in common pleas court on January 9, 1911. Four days later, execution was taken on some promissory notes held by the defendant.

This judgment has not been settled, the plaintiff alleges, despite the fact that the defendant has to his knowledge purchased two properties in Coshocton, valued at $2,170 and $1,570, respectively both of which he conveyed to his wife's name. The plaintiff therefore asks that said conveyance be set aside and that he recover for the amount of the judgment and interest. Attorneys George D. Klein and J. C. Daugherty represent the plaintiff.

NewspaperARCHIVE®
NewspaperARCHIVE®

MASS MEETINGS

Coshocton County Citizens' League DRY

Notice that there is but one meeting on Thanksgiving Day, at Chili. But on Friday, Dec. 1, there will be meetings at Twelve Different Points.

(All meetings Standard Time)

SATURDAY DECEMBER 2, 7 P. M.

Keene—Township Hall—Dr. J. S. Secrest, P. C. Shipps.
Adams Mills—Presbyterian church—Rev. Mellor, George Richie.

SUNDAY DECEMBER 3, 2:30 P. M.

Coshocton—Baptist church—Men's Mass Meeting—Out of town Speaker.

NEARLY TOO CAREFUL

Cincinnati, O., Nov. 30.—Alfred Marqua, 14 accidentally shot himself in his right foot today while hunting in the east end; and quick amputation if his foot was necessary to save his life. The wounded boy's companion thought he was taking proper precautions against excessive bleeding and not only applied a bandage above the wound but also below it

This step of precaustion, physicians who attended stated, had a tendency to produce immediate death and regarded it very remarkable that the wounded boy survived the injury.

Subscribe for The Tribune.

Wholesalers and Retailers

SPECIAL FOR 30 DAYS

Parrish & Wright

Meat Market 317 Main Street

Sale Starts Saturday, Dec. 2nd.

STEAK CUTS		BOILING CUTS	
Porterhouse, Sirloin, Veal, Pork	17c	Plate Rib, Flank, Neck	8c
Round	16c	Stews, Lamb, Veal	11c
Chuck, Foreround	12½c	Burkhardt's Picnic Hams	11½c
CHOP CUTS		Bacon	18c
Pork, Veal, Lamb	16c	Lard (we render)	13c
ROAST CUTS		Pork Sausage	15c
Chuck Cuts Rib Cuts	11½c	Fresh Side	15c

Cattle, Hogs, Calves and Lambs sold by the whole, halves and quarters. Cut up and delivered free. Call or phone for prices BOTH PHONES.

WHY YOU SHOULD BANK WITH

The Peoples Banking Company

Its Board of Directors is Composed of Men You Know Personally.

Their experience enables them to perform their duties as directors in accordance with all the requirements of the State Banking Department.

OUR DIRECTORS

J. L. Rue, Pres.
E. W. Adams, V. Pres.
Geo. M. Gray, V. Pres.
T. H. Wheeler, V. Pres.

O. P. McGinnis
L. P. Gallagher
F. M. Marshall
A. P. Stewart
P. C. Shipps
J. A. Heskett
T. S. Humrickhouse
James Scott, Adams Mills, O.
M. T. Moorehead, Plainfield
D. G. Whittemore, Keene, O.
W. B. Litten, West Bedford, O.

R. H. Mills, Cashier
L. E. Baughman, Asst. Cashier.
C. O. McGinnis, Teller

ADDITIONAL VENIRE OF JURYMEN IS DRAWN

New Trial is Asked for in Spring Mountain Assault Case--Two New Suits Filed--Court News

An additional venire of six names was drawn from the jury wheel by Clerk Joe Haverick and Sheriff A. C. McDonald Friday. The men will report for service with the present members of the venire when common pleas court reconvenes Monday, December 11. They are as follows:

Stanton Sibley, Linton tp
J. E. Leighninger, Lafayette.
Frank Smith, Oxford.
Allen Murphy, White Eyes.
R. L. Sharpless, Bedford.
E. C. Gleason, Jackson.

Asks For New Trial

Attorney C. O Turner, representing W. B. Miller, Ernest Schonauer and Earl Miller, the Spring Mountain men who were found guilty of assaulting John H. Pixley by the jury in common pleas court Wednesday, has filed a motion for a new trial. The grounds upon which a retrial of the case is asked, are that the weight of the testimony was not in accord with the finding of the jury.

Suit for Money

The W. T. Raleigh Medical Co. filed suit in common pleas court Friday to recover the sum of $295 alleged to be due on a bill of merchandise.

Suit Appealed

The transcript of a suit, entitled Roy Williamson vs. Emma Myers, from the court of Squire Lang, Clerk tp, was filed in common pleas court Friday. Judgment in the sum of $185.44 was rendered in favor of the plaintiff in the justice's court.

AGED MAN HELPLESS FOR HOURS

William Wable aged 92 of the Tunnel Hill vicinity lay for nearly eight hours on the floor of his home, following a stroke of paralysis, by which he was stricken about 1 o'clock Friday morning.

His wife being too feeble to help Mr. Wable to a chair, stayed with him the entire morning, until she was able to get a passerby to summon a doctor

Mr Wable had not yet regained consciousness yesterday afternoon, and it is feared that on account of his advanced age, the stroke may prove fatal

Sixty Thousand On Strike.

Berlin, Dec. 1--The lockout of metal workers affected 50,000 to 60,000 men All the works have now plenty of orders in hand, while the approach of Christmas and the expense of living affect the workmen very seriously Many of the establishments concerned compete in the American machine tool trade.

Subscribe for The Tribune

STAATS

(Continued From Page One.)

manilla 1 ct. envelopes $10 72

Coshocton post office, for 3000 manilla 1 ct envelopes, $32 16.

Jacob Werner, for 1000 cards and rubber stamp, $2.25.

For fare to West Lafayette and return and meal there, 50c.

For fare to Fresno and return and meal there, 50c.

For fare to Conesville and return and meal there, 50c.

W. H. Carroll, for getting names to nominating petition, 30c

Jacob Werner, for 100 cards, $2.75

Quill Cornell, for getting names to nominating petition, $2.

C. C. Graham, for distributing literature at fair, $1.

J. T Stewart, for card in fair program, $3.

John Lane and C. C. Graham, for railroad expenses, $3 85.

Jacob Werner, for pamphlets and cards, $14.90.

Railroad fare to West Lafayette, 30c

John Lane for railroad expenses, 60c.

John Lane for railroad expenses, $2.60.

Northrop and Lower, for livery hire, $3.

John Lane for railroad expenses, $2.75.

Dr. Criswell, for room and lights for meeting at Plainfield, $1.15.

John Lane, for railroad expenses, $2.25.

Jacob Werner, for pamphlets and cards, $10.75.

John Lane, for railroad expenses, $1.15.

John Powelson, for card in theatre program, $2.

The Times, for printing cut, $1 00

The Tribune, for printing cut, $1 50.

The Age, for printing cut, $ 400

McDowell Bros., for printing 2000 cards, $4.00.

The Tribune, for candidacy note and type, $3.90.

M. K. Hosfelt, for expense in preparing literature, $9.17.

Houton, for work at pools, 2 50

Phillis, for work at pools, 2.50.

Merrell, for work at polls, 2.50.

Fred Vensel and George Lane, for distributing literature, $1.00.

Postage and stationary, 4.30.

Total $212.79

Following are the only other candiotes to file statements since the last list published in The Tribune:

Daniel Barcroft, Constable, Franklin tp, none.

James H. Gillen Constable Roscoe, none.

Detailed Confession by Beattie

Richmond, Va., Dec. 1—The News-Leader here today prints the outline of what is said to have been a detailed and private confession left by Henry Clay Beattie, jr., for the perusal of his family alone.

According to this alleged confession, Beattie decided two weeks before the crime was committed to kill his wife

The details of the murder coincide almost precisely with the theory of the case set out by the state at the trial. Beattie induced his cousin Paul to buy the gun and hid it behind a stump on the Midlothian turnpike He is said to have stated that he shot his wife full in the face as she was stepping from his automobile and that she fell backward into the road.

Beattie denied that he had knocked his wife down, a story which gave him "much annoyance, implying cowardice." Beattie is also said to have denied that he sat upon his wife's body during the wild drive into Richmond. He is said to have asserted that his marriage was comparatively loveless and was forced upon him by his father's earnest wishes.

Stops a Cough Quickly --Even Whooping Cough

A Whole Pint of the Quickest, Surest Cough Remedy for 50c. Money Refunded If It Fails.

If you have an obstinate, deep-seated cough, which refuses to be cured, get a 50-cent bottle of Pinex, mix it with home-made sugar syrup and start taking it. Inside of 24 hours your cough will be gone, or very nearly so. Even whooping-cough is quickly conquered in this way.

A 50-cent bottle of Pinex, when mixed with home-made sugar syrup, gives you a pint—a family supply—of the finest cough remedy that money could buy, at a clear saving of $2. Very easy to prepare—full directions in package.

Pinex soothes and heals the inflamed membranes with remarkable rapidity. It stimulates the appetite, is slightly laxative, and has a pleasant taste—children take it willingly. Splendid for croup, asthma, bronchitis, throat tickle, chest pains, etc., and a thoroughly successful remedy for incipient lung troubles.

Pinex is a special and highly concentrated compound of Norway White Pine extract, rich in guaiacol and other healing pine elements. It has often been imitated, though never successfully, for nothing else will produce the same results. Simply mix with sugar syrup or strained honey, in a pint bottle, and it is ready for use.

Anyone who tries Pinex will quickly understand why it is used in more homes in the U. S. and Canada than any other cough remedy. The genuine is guaranteed to give absolute satisfaction or money refunded. Certificate of guarantee is wrapped in each package. Your druggist has Pinex or will get it for you. If not, send to The Pinex Co., Ft Wayne, Ind.

Dry Mass Meetings

Coshocton Readers Notice! Men's Mass Meeting at Baptist church Sunday 2:30 P. M.

Speaker John H. Bain of Marion. 3t

West Lafayette Readers Notice! The Second Men's Mass Meeting (Dry) at West Lafayette Town Hall Sunday evening 7 o'clock.

There will be much to hear. 2t

Program for Walhonding Grange Meet

The following program for Walhonding grange for Thursday evening, Dec. 14 is announced.

Song by grange.
Paper, 'The Farmers of Today'
Essay, by Emma McVey.
Reading by Mrs. Jake Fisher.
Piano solo, Jackson Williams.
Recitation, Orris Scott.
Talk by C. Baker on some of the laws of our state the people would be better off without.
Solo, Grace Frey.
Oration, John Rodehaver.
Recitation, Denyel Scott.
Solo by Clyde Young.
Question for debate: "Should women have equal rights with men in both social and political affairs." Affirmative Mrs J. D. Cummings, Mrs. William Williams; negative, C. C. Branstool, S. C. Kirch.

Order The Plumber, Both Phones

Pastor Ill; No Services

Owing to the illness of the pastor, Rev C P. Barnes, there will be no preaching services at the Blooming Grove church Sunday evening The evangelistic services which were to have started Sunday evening, have been postponed one week.

Help! Price of Beer is Going Up

St. Louis, Nov. 30.—A company which operates several breweries here has announced a 10 per cent increase in the price of beer, effective after Thanksgiving day.

THREE SETS OF TWINS AND HE IS UNHAPPY

New York, Dec. 1.—Jacob Cohen, 29 was arraigned in the domestic relations court Wednesday charged with non-support His wife testified that Cohen is the father of three sets of twins, ages 9 years, 5 years and 6 months. She said he had not given her money enough to support the family.

Cohen said his wife was jealous of him. He said he formerly ran his own factory, but she had bothered him so that he was driven out of business and had to peddle combs on the street. He was paroled.

THE THOMPSON-McKEOWN CO

Women's $25 and $30 Suits $15.95.

Worth buying one at this saving, even if you won't need it until later on.

These suits are from our regular stock and include the best fabrics and styles to be found anywhere Plain tailored coats with a touch of velvet or satin on collar and cuffs. Skirts with panel effects and short knee plaits.

Materials are serge, diagonal weaves, mannish mixtures, etc.

Prices are marked in plain figures $25 and $30 suits, you pay for your choice - - **$15.95**

$16.50 to $20 Suits $11.95

Here is another unusual offer and one you should take advantage of, hand tailored garments made in the latest styles, navy blue. gray, brown and black. Coats are lined with best satin, most all sizes represented, the best suit sale of the season, your choice

$11.95.

Red Cross Christmas Seals are now on sale 1c each.

The Thompson McKeown Co.

COSHOCTON'S FASTEST GROWING STORE.

Your Grocery Order.

We have for you new English Walnuts, Figs, Fresh Oysters always on hand, Lettuce, Celery, Cranberries, Sweet Potatoes And Cabbage.

Remember we are still getting that well-bleached home grown celery.

THE PARK GROCERY

OVERHOLT & ENGLISH
Both Phones 94.

Boy Scouts on Another Long Hike

The first long hike of the local organization of the Boy Scouts was taken Friday, when the boys accompanied by the Rev. Albus marched to West Lafayette, and from there to a point on the river, about a mile from the town, where they pitched camp and cooked dinner, which included venison, turkey, chicken, pork chops, hamburg, weinerwurst, bologna, rabbit and sausage.

The boys are now becoming fine cooks and there are few things that they are not now able to prepare.

After the hike they enjoyed a tramp around the country in the vicinity of the camp, and returned to the city on Pennsy train, No 3, and though pretty tired, very anxious for the time to come when they will take another long hike.

Plans are now on foot for another big banquet to be given for the boys and the scout council in the near future, which promises to be even bigger than the recent venison "feed."

Call The Tribune office if you fail to receive your paper.

Regiment Ready to Start.

Manila, Dec. 1.—The military authorities have stopped the recruiting of the Fifteenth regiment, which it was intended should be brought up to its full war strength for service in China. The regiment is about to leave for China on a collier fitted up as a transport. It now numbers 800 men.

If It's Comfort You're After

Is it's style.

If it's fit.

Buy Goodyear Welt Shoes.

We have them for men women and children.

Brendel Bros.
FITTERS OF FEET

AT ST. MARK'S CHURCH

The last service at St. Mark's church near Mound will be held Sunday when Rev. Albus of the Trinity Episcopal church of Coshocton will preach the sermon. Holy communion will also be celebrated at this service.

Subscribe for The Tribune.

Our Closing Out Sale Is a Big Attraction!

We are using our window to advertise our leading specials. Our window today contains many selections in Jewelry valued from $2.00 to $3.00.

Special Today Only $1.00.

This is your chance to buy your Xmas presents at big reductions.

The Taylor Jewelry Company

Main Street. - - Three doors East of Post Office.

NEWSPAPER ARCHIVE® NEWSPAPER ARCHIVE®

The Saloon vs. The Home

Edited By The Coshocton County Temperance League.

PORTSMOUTH MAKES BAD BARGAIN WITH SALOON

With eyes cast guiltily downward the city of Portsmouth stands in her shame.

Within the short month following the election forty-five saloons have flung open their doors. Like poisonous fungi they have sprung up all over the city. Legitimate business has been driven out to make room for bars Leases are being bought over the heads of the present owners and the latter are being forced to give up their old stands to accomodate the grasping saloonists.

A few days ago the lease on a splendid restaurant which had been opened up on Chillicothe street shortly before the recent election, was bought by a prospective saloonist, who not only paid the full price of the lease, but also added a bonus of $2,500 The restaurant has been driven out and a saloon is taking its place

DRIVEN OUT OF BUSINESS

Almost across the street from the restaurant was a fine soft drink parlor The proprietor was doing a splendid business. A few days ago, his lease which was expiring, was taken by a saloonist. The owner of the soft drink parlor was forced to vacate, and is now in a location where his business is suffering from its unadvantageous situation. But the saloon is making money. These are not the only cases of this kind There are many others similar in every respect. And so it goes ad libitum.

But not only have the saloons come back, but with them are the ever attendant dives and resorts. During the three years the town was dry these places were practically eliminated. Now however, like the vultures that follow the march of a retreating army, they hover about to devour the fallen.

In fact the conditions are so bad in Portsmouth, that women feel unsafe on the streets at night. A prominent member of the Scioto county judiciary remarked yesterday:—" The young ladies of my Sunday school class told me Sunday, that they were afraid to venture out on the streets alone after dark." This was not the case when the town was dry.

BUSY TIMES FOR POLICE

Before the advent of the saloons, the local police force had an easy life. There were seldom more than one or two night complaints during the week. Now, since the election the complaints number six or eight each night.

The arrests have increased 65 percent. during the month following the election, the first month of Portsmouth's shame, and steps are being taken now toward doubling the present police force as the result.

The pledges of the "model" saloon are worthless. The saloons are run just as they used to be Signs warning minors, are hung up in all the bars and cafes, but they are entirely disregarded. Minors and habitual drunkards have no trouble in getting all they want to drink. As proof of this statement, is the fact that when the grand jury reported to Judge A. Z. Blair on November 28, one month after the election, indictments were returned against 10 per cent. of the saloonists who had rushed into business during the past thirty days

ONE BREWER GIVES 3,400

Personal prejudice and the skillful use of money were largely responsible for the shame of Portsmouth. The acts of good men were viciously distorted and misconstrued by those seeking the return of the saloons Neither the judicial bench or the public press escaped Truth and public decency were crucified And the wet interests cast lots for the garments at the foot of the cross

The wets had an enormous corruption fund of which $3,391 was contributed by one man, Paul Esselborn.

WHAT THEY THINK OF SALOONS AND THE ROSE LAW IN ASHLAND

Ashland, Ohio, has been dry long enough to realize the real benefits that result from a saloonless town. The people there take no stock in the kind of regulation the brewers advocate, but they have a kind of regulation that suits them.

IT IS LAW ENFORCEMENT. The plan decided on by the people of Ashland is simple. They first "regulated" their saloons out of existence and then—THEY ENFORCED THE LAW That's all there is to it in Ashland It is all there is to the problem of saloon "regulation" anywhere

The people of Ashland believe in the Beal law, they believe in the Rose law and for years they have enforced both. Drs. Hess and Clark, stock food manufacturers and the proprietors of the greatest concern of the kind in the world are heartily in favor of a no-saloon town. Mr. George M. Gray of this city is in receipt of a letter from J. L. Clark of the above firm which is self-explanatory:

DR CLARK'S LETTER

Ashland, O., December 1st, 1911.

Geo. M. Gray. Coshocton, O.

My Dear Mr. Gray.—

I have your favor of the 29th ult., and am certainly much surprised to note that the majority of your business men do not favor the Rose Law.

Ashland has voted upon local option twice as a city, both times going "dry." Last fall the county voted "dry," and the city for the third time. I understand there wasn't a single business man signed the last "wet" petition, and I never again expect to see saloons in Ashland. Yours very truly.

J. L. CLARK

Has Liquor Consumption Increased Since 1908?

It is freely claimed by some people that as much liquor comes into Coshocton by express as came into the town three years ago. The express companies have four delivery wagons, about as many as the beer companies used to have.

These express wagons not only have all the time necessary to deliver their liquor business but in addition have time to make deliveries to the other 9000 people in Coshocton who get merchandise through them. No reasonable man believes that there is any- [illegible]

Clemency to be Their Reward

Los Angeles, Dec. 2.—Startling as was the sudden confession of guilt on the part of John J. McNamara, secretary and treasurer of the International Association of Bridge and Structural Iron Workers, and his brother, James B McNamara—the one causing the Llewellyn iron works explosion and the other the Los Angeles Times disaster that cost 21 lives—more amazing to the people of Los Angeles was the information that big business men had brought about the surrender in a novel way.

That the application of the Golden Rule, and the principle of conciliation founded on religious convictions, started the ball rolling toward the admission of guilt by the McNamaras, was the theory, supported and confirmed by a score of business men who participated in the movement which today stands foremost as the reason for the abrupt conclusion of the trial, which was begun less than two months ago.

Unexplained Incidents

But, despite this, a chain of unexplained incidents produced wide speculations. These include the arrest of Burt H Franklin, a defense detective, on a charge of bribing a prospective juror, the silence maintained by the prosecution as to the origin of the $4,000 secured at the time of the arrest; the mysterious appearance at the district attorney's office of Lawrence Sullivan, a detective, and the subsequent perturbation of the prosecution when it was discovered Sullivan's visit had become known to outsiders.

The idea that a group of business men had put their heads together and determined that to prolong the McNamara fight might mean interminable warfare, because of the uncertainty that might invest the business interests, is one which won wide credence because prominent people were secretly acquainted with the fact that a concerted movement was on foot to bring about a compromise.

Clemency Their Reward.

The clemency to be shown the guilty men is the reward for their willingness to yield, for the people at large there was the hope that the warfare would cease and that an era of good feeling would ensue

Clarence S. Darrow, chief counsel for the McNamaras, reiterated that the compromise was best for all concerned, namely, James B. to get life imprisonment instead of the death penalty, and John J. a brief prison sentence, while for the accusing side came the victory of the case with its pile of evidence, gathered after long and vigorous investigation.

As far as the district attorney's office is concerned, the defendants pleaded guilty "because they were guilty." That was the explanation of District Attorney Fredericks. "As to what thing induced the defense to yield," he declared, "that is something which they alone can explain."

Many members of the district attorney's staff, however, were of the opinion that the defense had been forced to lay down its arm as a result not only of the evidence which was gathered by its men, but of the effect which a conviction in the Franklin bribery case might have on the chances of the McNamaras.

District Attorney Talks.

Asked as to when the compromise agreement finally was settled upon by which the McNamaras were to plead as they did, District Attorney Fredericks said that "it never was settled till it happened. Frankly, I did not know that it was really going to happen till the last minute, though I had every reason to expect it," he said

What the district attorney chiefly desired at all times was that both men plead guilty It was said that James B was ready to confess earlier, if he could clear his brother of all charges but the prosecutor was unwilling that the state should overlook the matter of John J's guilt, though it might be merciful in the recommendation for sentence.

For a long time it has been apparent to those who have studied the case that James B cared little about his own life and would gladly have gone to his death if by such action he could have cleared his brother.

In arguing with James B, counsel showed him that to stand trial alone and bear a conviction might not save John J., and that the easiest way was for both to confess and to make an effort to get a light sentence for John J. and life imprisonment for James B.

Attorney Scott for the defense, said that J. B. McNamara had been prevailed on to plead guilty to the minor charge in connection with the Llewellyn iron works explosion for the sake of saving his brother's life

"Isn't it a fact," he was asked, "that the entire framework of these confessions was to save John J., the brains of the dynamiting conspiracy, from death?"

"No" he answered. "It was each brother doing something for the other. James B. pleaded guilty to the murder charge because it would be waived against John J. The elder brother, John J., in turn agreed to plead guilty to the Llewellyn indictment because the ultimatum was that he, too, must plead guilty to the conspiracy charge. If he had not, James [illegible]

With the confessions of the two men the explosion mystery has been cleared and the brothers sit in closely-guarded cells in the old county jail waiting for the words that will send one at least James to the gloomy old San Quentin prison for the remainder of his life John McNamara, the brainier of the pair, the astute labor leader, who admitted devising the dynamite conspiracy, whose red hand marred the country from the Atlantic to the Pacific, faintly hopes that he will get off with a 20-year sentence, which may spell freedom after a trifle more than 11 years' imprisonment. The brothers will be sentenced on Dec 5

It was asserted that the plan to secure a confession was laid as follows: After the arrest of Franklin for bribery, District Attorney Fredericks showed his hand. He sent a man into the court room, who sat down where he could see J. B. McNamara as he sat lounging easily beside his counsel Monday afternoon A few minutes later another man joined him They had been sitting looking steadily at the defendant for more than half an hour before they caught his eye. McNamara flushed when he saw them and finally called over Joseph Scott of defense counsel. There was a whispered conference and while it was in progress the two men left the court room

Missing Witness Turns Up.

What J. B. McNamara told Scott did not develop until today The men who had watched him so intently in court had met the prisoner as he went into Ink alley at the Times building on that dark night more than a year ago. They had spoken to him and he to them. He had with him at that identical moment the bomb whose explosion a few hours later sent 21 innocent souls into eternity

McNamara realized this when he saw the man in court. He knew the absolute proof that he had feared was at hand; that the chain about his had at last been clinched. And he told his counsel so This was the last link in the chain—the missing witness had turned up

Then, it is alleged, Fredericks permitted Attorney Darrow and his associates to see more of the strength of the state's case. The hotel register signed by McNamara as J B Brice; the two women who saw him go forth on the fatal night with two suitcases containing the deadly explosives; the eye-witnesses, and last, but most powerful of all, evidence the state had collected implicating certain persons in the alleged bribery attempt by Franklin, were displayed.

It was made very plain to the defense attorneys that unless the prisoners entered their pleas of guilty immediately, the fight would go on to bitter end. J. B McNamara would be hanged and his brother would be forced to face a trial to save himself from the gallows, while every person concerned in the alleged bribery would feel the heavy hand of the law It was too much for the defense

Others Involved, Says Burns.

Chicago, Dec. 2.—"The plea of guilty entered by the McNamara brothers does not close the case, in my opinion," said Detective William J Burns, who is in this city. "It means merely that the case is ended only so far as the McNamaras are concerned There are others involved and they may be arrested at any time. I have absolute information that certain radicals in the labor movement were ready to do anything to save the McNamara brothers That is what Attorney Darrow was concerned about when he said he feared further bloodshed unless we obliterated the incident from Los Angeles at once

St Petersburg, Dec 2.—The Russian advance on Persia has begun The government was officially notified today in dispatches from the commander of the Russian army at Resht on the Caspian sea, that the advance on Teheran the Persian capital, has started The troops, about 4,000 in number, are equipped for active service in the field.

It was at first intended as a military demonstration to force the Persian national council to expel W Morgan Shuster, the American treasurer general of Persia, who has incurred Russia's displeasure, but everything today indicated that war had actually begun at least so far as Russia is concerned.

Russia is moving fresh troops to the Persian frontier and is making other preparations for war. She will demand heavy indemnity from Persia to defray the expense of these warlike demonstrations.

Assassination Feared.

Teheran, Dec. 2.—The government has increased the guard about Mr Shuster the American treasurer general, as attempts at his assassination are feared Mr. Shuster will continue his duties until Russia removes him. He told the parliament that he did not wish to take part in the issue with Russia, but would naturally abide by its decision. The parliament is supporting him.

LOSES HORSE.

Joe Scarborough of the Plainfield vicinity lost a valuable driv- [illegible]

Today's Market.

THE TRIBUNE receives daily market reports from Pittsburg, Cleveland, Chicago, Toledo, East Buffalo, Cincinnati, and other centers. This report gives the farmers of Coshocton county the close of each day's market THE NEXT MORNING and 24 hours in advance of any other Coshocton paper. Mr. Farmer, if you don't believe this compare THE TRIBUNE AND ANY OTHER COSHOCTON PAPER OF THE SAME DATE.

MARKET RECEIPTS ARE LIGHT: PRICES STEADY

PITTSBURG MARKETS

Cattle supply light, market steady.

Choice cattle	$7 60@7.80
Prime	$7 20@7 50
Good	$6 55@7 10
Tidy Butchers	$6.00@6 75
Fair	$5 25@6.00
Heifers	$3 00@5 50
Cows, bulls and stags	$2.50@4 50
Fresh cows	$30@60

HOGS

Receipts 2500 head, market strong

Heavy hogs	$6 50
Heavy mixed	$6 40
Mediums	$6 30@6 35
Light Yorkers	$6.15
Heavy Yorkers	$5 90@6.00
Pigs	$5 50@5.75

SHEEP AND LAMBS

Supply 1000 head; market strong

Prime wethers	$3 35@3 60
Good mixed	$3 00@3 35
Fair mixed	$2 40@2 85
Lambs	$3 50@6 00

CALVES.

Veal calves	$6.00@6 80

JAMES B. McNAMARA

Confesses He Blew Up the Los Angeles Times Plant.

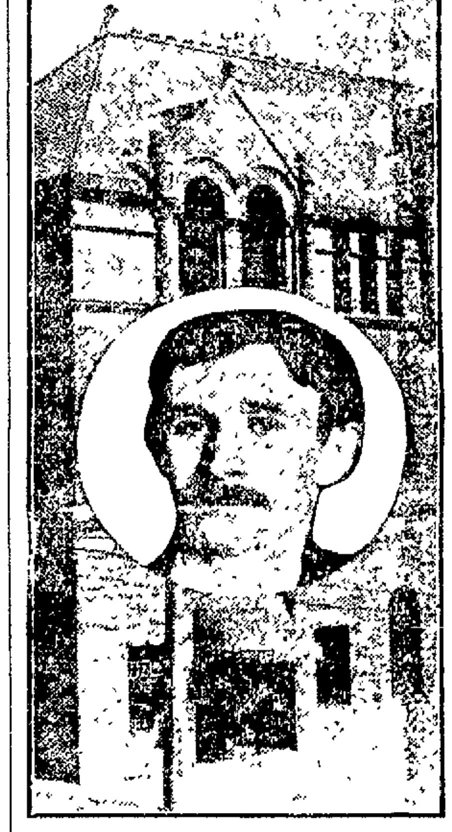

© 1911, by American Press Association.

Treasurer Creamer is O.K.-Hogan

Columbus, O., Dec 1 Attorney General Hogan Friday declined as untrue the report that he intended to look into the affairs of State Treasurer Creamer.

"Mr Creamer is rendering an excellent service to the state and such aspersions are either false or are decidedly unfair to him" said General Hogan

General Hogan said that it was only his purpose to proceed against officials whose funding had been returned for alleged expenditures

BOSTON WOOL

Boston Dec 2 The Commercial Bulletin says of the wool market

"There has been a fair amount of wool delivered in the Boston wool market during the past week demand being especially keen for quarter blood grade. Ohio fine delaine has sold this week at 3le for washed, while unwashed has remained unchanged The shipments of wool from Boston from January 1 to November 29 inclusive were 196,158,029 lbs, against 200,994,971 lbs for the same period last year The receipts from Jan. 1 to Nov 29 inclusive were 281,901,758 lbs against 256,842,288 lbs. for the same period last year."

Elevator Drops.

New York, Dec. 2 One of the large hydraulic elevators in the New York Life Insurance company's building, crowded to its limit of 10 persons, nine men and one woman, dropped from the eighth floor, and regardless of weights or automatic clutch, shot to the ground floor. There it hit the safety cushions, drove the sheet iron bottom of [illegible]

QUOTATIONS ON GRAIN AND HAY MARKET

EDWIN S. LEE, EMPIRE MILL.

These prices are paid here for the following:

Wheat	92c bu
Corn	60c bu
Corn	70c bu
Rye	95c bu
Oats	50c bu

The following are sold at the prices quoted:

Flour eighth sack (24½ lbs)	70c
Flour quarter sack (49 lbs)	$1.40
Oats	60c bu
Corn meal 10-lb sack	25c
Middlings	$1.60 cwt.
Bran	$1.40 cwt.
Corn (new)	70c bu
Screenings	$1 40 cwt.
Cracked corn	$1 60 cwt
Chop corn and oats	$1 60 cwt
Unbolted meal	$1 60 cwt

COSHOCTON HAY AND SEED.

A. H. Thomson & Son.

These prices are paid for the following:

Hay (loose)	$18 00 ton
Hay (baled)	$19 00 ton

The following are sold at the prices quoted:

Oil meal	$2.00 cwt

CHICAGO—Cattle Beeves $4 50@9 10. Texas steers $4 10@5 75, western steers $4 00@7 75, stockers and feeders $3 00@6 75, cows and heifers, $1 90@5 90 Calves $5 00@8 25 Sheep and Lambs— Native sheep $2 50@4 00, western, $2 75@4 00, native lambs $4 00@6 10, western $4 00@6 10, yearlings $4 00@5 25 Hogs Light $5 50@6 30, mixed $5 85@6 45, heavy $5 90@6 40, rough, $5 90@6 10, pigs $4 25@5 60. Wheat No. 2 red 94½@96c Corn No. 2 62@62½c Oats No. 2 47½c

EAST BUFFALO Cattle Prime steers, $7 50@8 00, shipping $6 50@7 25, butcher $5 00@6 75, heifers $4 50@6 00, cows, $2 50@5 25, bulls, $3 50@5 25, stockers and feeders, $3 50@5 00, fresh cows and springers $20 00@65 00 Calves $9 00@10 00 Sheep and Lambs Mixed sheep, $3 25@3 50, wethers $3 75@4 00, ewes $3 00@3 50, lambs, $4 00@6 40, yearlings, $4 00@4 50 Hogs Heavy $6 65@6 70 medium $6 60 Yorkers $6 40@6 60, pigs $6 00 rough $5 85 stags $4 50@5 50

CINCINNATI Wheat No. 2 red 97@99c Corn—New No. 2 mixed 70@71c Oat—No. 2 mixed 49@49½c Rye No. 2 96@98c Cattle Steers $3 50@7 00 heifers, $2 50@5 25 cows $2 25@5 00 Calves $3 00@8 25 Sheep $1 25@3 15 Lambs, $3 00@6 25 Hogs Packers, $6 15@6 20 stags, $5 00@5 65, sows $4 00@5 85, pigs and lights $3 75@6 15

CLEVELAND—Cattle Choice fat steers, $6 00@6 50, good $4 00@5 25, fat cows $3 50@4 25, bulls, $3 25@4 50 milkers and springers $20 00@60 00 Calves $5 75@9 00 Spring Lambs $6 00 Hogs Heavies $6 55, mediums $6 45, heavy Yorkers, $6 30, light Yorkers $6 00 pigs $5 75 roughs $5 75 stags $5 00

Corder The Plumber, Both Phones

TOLEDO GRAIN

Toledo, Ohio. Dec. 2- Wheat—Cash 98c; Dec 98c; May $1 02¼; July 96¾c

Corn—Cash 65c; Dec. 64⅞c; May 65¾c; July 66⅛c

Oats—Cash 50c; Dec. 50c; May 52½c; July 48½c.

Cloverseed—Cash $12.55; Dec. $12.55; March $12.55.

PRICES QUOTED IN LOCAL MARKET

COSHOCTON PRODUCE

Grocers here are paying these prices for the following:

Butter	25c
Eggs	30c doz.
Onions	$1.50 bu
Lard	10c
Potatoes	90c bu

Grocers are selling as follows:

Potatoes	$1.10 bu
Combination butter	25c lb.
Country butter	30c
Eggs	35c doz.
Sugar, 25 lb sack	$1.65
Oranges	20c to 50c doz.
Tangerenes	30c doz.
Lemons	35c doz.
Bananas, choice	15 and 20c doz.
Malaga grapes, choice	20c lb.
Figs	20c lb.
Sweet potatoes	$1.40 bu
Onions	$2.00 bu
Cabbage	2c lb
Beans	5c lb.
Rice	5c to 9c lb.
Lard	12 1-2c lb.

COSHOCTON LIVE STOCK.

Corrected by Coshocton Provision Co. Good medium and heavy.

Hogs

Heavy mixed	$5.60@5.75
Heavy yorkers	$5.50@5.60
Light Yorkers	$5.15@5.35
Roughs	$4.50@$5.00
Pigs	$4.00@4.60
Stags	$4.00@4.25
Good dressed hogs	8c lb

Cattle.

Medium to good steers	$4@4.75
Good heavy steers	$5.00
Medium to good heif'rs	$3.50@4.25
Veal calves	$5.00@6.00

POULTRY MARKET

Corrected by Chas. E Lorenz, wholesale and retail poultry, Second street Following prices are paid for poultry:

Chickens (light)	8c lb.
Chickens (heavy)	9c lb
Ducks (colored)	11c lb
Ducks (white)	11c lb
Geese (old)	10c lb
Geese (spring)	10c lb
Turkeys (alive)	14c lb

Retail Prices

Chickens (old)	10c lb
Chickens (spring)	10c lb
Ducks (old)	12½c lb
Ducks (spring)	12½c lb
Geese (old)	12½c lb
Geese (spring)	12½c lb
Turkeys	16c lb

Hay and Seed

Timothy seed	$7.00
Clover seed (best med.)	$11.50
Clover seed (Mammoth)	$11.50

TIME TABLES.

W. & L. E. Time Tables.

North Bound	No. 33. A.M.	No. 7 P.M.
Lv Coshocton	8:03	2:49
Lv East Coshocton	7:57	2:43
Ar. Morgan Run	f8:16	3:03
Ar. West Lafayette	f8:23	f3:08
Ar. Fresno	8:27	3:13
Ar. Harmon	9:40	4:31
Ar. Sherrodsville	11:20	7:42
Ar. Martins Ferry	1:05	9:40
Ar. Wheeling	1:15	9:50
Ar. Canton	10:35	5:10
Ar. Kent	11:26	6:05
Ar. Cleveland	12:25	7:05

All Trains Daily.

South Bound.	No.8.	No.34.
Lv Coshocton	11:13	8:15
Lv East Coshocton	11:25	8:25
Ar. Conesville	f11:37	f8:38
Ar. Adams Mills	f11:45	8:47
Ar. Dresden	11:53	8:55
Ar. Zanesville	12:25	9:25

All trains stop on signal at Trinway and North Conesville.

Buffet parlor cars on all trains between Cleveland and Zanesville, seats 25c; meals, a la carte.

Good connections at Toledo for points west and for Michigan points; at Bellevue for points west east, at Zanesville for west and south.

For information as to fares etc., via Nickel Plate: Cleveland, Kent, Canton and Wheeling for points call on or see

E. B. ECKERT, Agt.

NEWSPAPERARCHIVE® NEWSPAPERARCHIVE®

Dope for the Bugs

The marine corps of the navy yard at Mare island, San Francisco, has decided to adopt the Rugby style of football as played by the colleges and teams in that vicinity as a substitute for the old American game, which has always been so popular in the various branches of the government service.

The first annual golf tournament between Stanford and California universities will take place December 18, over the Claremont Country Club, in Oakland. It will consist of two singles and one foursome match.

Former heavyweight boxing champion Tommy Burns is reported willing to arrange another contest with Jack Johnson in Australia.

George Gray, the great Australian player of the English style of billiards, has accepted a challenge from Stevenson for a series of three games each of eighteen thousand up for $1,000 a side each or $2,500 on the deciding game. Two of the matches will be played in London and one in the provinces.

The most extensive light harness breeding establishment now in operation is C. X. Larrabee's Brook Nook ranch, Home Park, Mont. They are weaning and breaking 145 trotting bred foals of 1911 there.

The sewing machine horse is latest. Gene Bowerman has covered a half mile in 1:01¾ at Lexington with a pacer that sixty days ago was being used by a sewing machine agent in his business.

At the National Sporting Club London, some years ago, Tom Burrows, the Australian athlete swung a pair of Indian clubs without a break for thirty hours. In August last he beat all records by swinging for 98 hours 50 minutes without a rest at Tamworth, New South Wales, in an attempt to swing them for one dundred hours.

The Boston American League baseball grounds are now under construction. The plant will be ready for occupancy in the spring of 1912, and will be much larger than the club's former home, in Huntington avenue, Boston. It is said that the new stands will cost nearly $300,000, and will have stands with room for thirty thousand spectators.

Portland won the championship of the Pacific Coast Baseball League, capturing 113 games and losing 79. This is the longest schedule of any of the baseball leagues.

Winnipeg's Cmapiel will open on February 8, 1912, upon which day thirty members of the Royal Caledonians of Edinburg, Scotland, will reach that city. Curlers from Canadian and United States towns will take part in a series of games.

The National Association of Union Painters Baseball teams is made up of New York, Boston, Philadelphia, Washington, Pittsburg, Cincinnati, St. Louis, Chicago, Denver and Indianapolis. They will hold their fifth annual baseball tournament in Boston next August.

Richard Arms of Australia the champion professional sculler who offered to go to London to give Ernest Parry, the English champion whom he beat last summer in South Africa, a return race, now wants $5,000 and expenses to make the trip. He originally asked $3,750. Arms says that since he defeated Pearce in Australia he has been engaged in fairly remunerative employment in Sidney, and he does not feel disposed to throw up a good job to England to please Parry.

W. K. Vanderbilt heads the list of winners in the flat racing season in France which has just closed, his horses having won $135,685 in stakes and Frank O'Neill and Johnny Reiff are the leading jockeys. O'Neill had 174 wins in 695 mounts and Reiff had 115 in a total of 468 mounts.

Coach Glen Warner, of the Carlisle Indian (Pa.) school, has had remarkable success in instructing the pupils of the school in football. Taking a group of aborigines and trying to knock football sense into their craniums is not the easiest of jobs. Warner always develops a team that gives a good account of themselves on the gridiron.

Georgia college of Athens is trying to arrange baseball games with eastern college nines for next year in the east. Already games have been booked with the University of Virginia and Annapolis and it is hoped to play Princeton, Pennsylvania and Washington and Lee nines.

New York American League baseball team's new ball park is being erected at Kingsbridge, Two-hundred-and-twenty-first st and Broadway. The grand stand will be of steel and concrete, and a double-decked affair which will seat twenty-two thousand persons. Concrete and steel covered stands in left field will accomodate ten thousand spectators. There will be no stands in right or center fields, although the wings of the main stand will extend some distance along the foul lines. The playing field will be larger than the club's present grounds or the new Polo grounds.

Wrestling champion Frank Gotch, who is touring this country previous to starting on his tour of the world, which will last two years, will then retire from the mat game. According to his manager, Emil Klank, Gotch will not meet any of the challengers for his title until they have met and defeated Yussif Mahmout. After any of them has beaten the Turk, Gotch will consider a match for the championship. Mahmout is making the tour with Gotch.

August Herrmann, president of the national baseball commission, owner of the Cincinnati National League baseball club, and a former president of the American Bowling Congress, may again run for the chief executive job of the congress at the convention to be held in conjunction with the annual championship in Chicago next year. Robert H. Bryson, the present head of the tenpin association, is anxious to retire.

UP-TO-DATE NEWS FROM THE WORLD OF BOXERS

The Pittsburg papers are touting the Jack Dillon-Frank Klaus bout, scheduled in that city for next Wednesday, as almost a championship affair. At least, the bout will show the relative merits of the boxers, and when Dillon is through with Klaus, the Indiana fight bugs will know just what class the Hoosier pug is in. Klaus is recognized as one of the fastest middleweights in the limelight, while Dillon combines with his speed a trait of endurance that Klaus does not possess. Dillon is from Indianapolis, while Klause hails from Pittsburg.

Philadelphia, Dec. 2.—Johnny Dundee, of New York, showed championship form yesterday when he fought Tommy O'Toole, the championship featherweight pugilist of this city, before a packed house at the National A. C. O'Toole started in the first round in great fashion, but after this Dundee had the local boy at his mercy. O'Toole managed to stay the limit and made a good rally in the sixth. The bout scheduled between Young Erne and Kid Burns was called off by Matchmaker O'Brien, owing to a small attendance.

New York, Dec. 2.—Mike Gibbons, whom many declare is the undisputed welterweight champion, since his defeat of Willie Lewis, will try to cinch the title by whipping all aspirants. Next Tuesday night he will take on Walter Coffey.

New York, Dec. 2.—Pal Moore clever Philadelphia lightweight, meets Jack Dorman, New York lighter, before the Olympic A. C. next Monday evening.

New York, Dec. 2.—The fight between Knockout Brown and Leach Cross, scheduled for December 13, has been postponed until December 30 to permit Brown to recuperate from his recent fight with One Round Hogan.

Chicago, Dec. 2.—Johnny Coulon, bantamweight champion, is looking for a club which will stage his bout with George Kid Wise, following the ultimatum issued by Sheriff Stahl at Kenosha, Wis., that there would be nothing doing in that city on December 11, when the fight was scheduled. The Badger A. C. of Kenosha had made all arrangements for the scrap, but canceled them in view of Stahl's determination to keep on the lid.

Chicago, Dec. 2.—Knockout Brown, the Chicago fighter, left for Pittsburg Friday night, where he will meet George Chip in a six-round bout tonight.

Chattanoga, Dec. 2.—Tommy Kilbane, of Cleveland, O., and Jake Abel, of Chattanooga A. C., last night fought an eight-round draw before the Chattanooga A. C. here. After the decision many rushed to the ring and insisted that Abel was the winner all the way.

New Orleans, Dec. 2.—Eddie O'Keefe, of Philadelphia administered a severe walloping to Harry Forbes, of Chicago, former bantam champion, in a ten-round bout before the Orleans Athletic Club here last night. Forbes made a poor showing against the rushes and swings of the Philadelphian. O'Keefe battered the former champion about the ring with right and left jolts to the face and jaw and soon had Forbes in distress. Forbes evened matters in the third, but after that O'Keefe did all the fighting. The winner is to be matched to meet Frankie Burns.

Joe Mandot will meet Grover Hayes, of Chicago, before the West side Athletic Club Sunday December 3, in a twenty-round fight.

Result of Saving Manure

Twenty tons of corn silage per acre was the crop harvested this fall by Geo. L. Hyslop, Henry County, Ohio. He uses it for fattening cattle and dogs. But the most interesting thing about this big yield of silage is that it is the result of the proper utilization of barnyard manure. Mr. Hyslop says so himself. The manure shed has an important place on his farm and care is taken to prevent loss of plant food. Mr. Hyslop has only recently finished building a new $6,000 barn which is designed to facilitate the care of manure as well as shelter the stock. This barn is 90 by 92 feet and has long feeding sheds on two sides with foundation walls and floors of concrete, allowing for the accumulatiin of 2½ feet of manure. The cattle are allowed to run over this manure and keep it well tramped down. The barn has a capacity of 128 head of cattle, 40 hogs, and 7 horses. There are four big silos, of 160 ton capacity each, in the center of the building. Mr. Hyslop believes in good farming and his son, Geo. L. Hyslop, Jr., is a graduate of the College of Agriculture, Ohio State University.

Good Farming Pays

On a recent trip through northwestern Ohio, instructors from the later's brother Earnest State University, met a farmer, Mr. S. A. Luthy, of Swanton, who said that this last year, he had raised 4400 bushels of corn in 27 acres, or nearly 163 bushels per acre. He did not state how this corn was measured. When asked to tell how he had produced this big yield, he said "plenty of manure and fertilizers, good seed good drainage." He keeps a none the worse for wear. Time and again Murphy was all but fought out of the ring into the laps of the newspaper reporters and appeared to be in great distress, but the well-defined punch was not forthcoming to give him his quietus.

For 12 rounds the fight was one sided. Then McFarland began to slow down, and seemingly had tired.

After the fifteenth round Murphy took on new courage and in the final rounds he electrified the spectators by taking the fight to McFarland, and it seemed as if the bell terminating the contest was as welcome to the Chicago man as it was to Murphy. Both fighters showed the marks of the conflict, but they were of a superficial nature.

PILES CURED IN 6 TO 14 DAYS
Your druggist will refund money if PAZO OINTMENT fails to cure any case of Itching, Blind, Bleeding or Protruding Piles in 6 to 14 days. 50c

St. John's All-Ohio

Coach St. John of Wesleyan has picked these All-Ohio football teams.

First team—Hanley, Reserve, left end; Hutchinson, Wesleyan, left tackle; Raymond, State, left guard; McDaniels, Oberlin, center; Parsons, Case, right guard; Barricklow, State, right tackle; Littick, Wesleyan, right end; Roby (C.), Case, quarterback; Shepherd, Wesleyan, left half; Thomssen, Wesleyan, fullback.

CHICKEN SUPPER

A chicken supper will be served in the dining room of the Baptist church, Tuesday, December 5 starting at 4:30 p. m.

AL PALZER LOSES TO KENNEDY

New York, Dec. 2.—Tom Kennedy former amateur heavyweight of the United States, today affirmed positively that he may develop into a real white hope of championship calibre after his remarkable showing made against Al Palzer, the New York heavyweight, at Claremont Athletic rink, Brooklyn recently in a ten round bout held under the auspices of the Royal Arcadia club.

Although Palzer scored the biggest and sturdiest man Kennedy showed a surprising knowledge of the fine points of the game and won with a parent case. For the first three rounds Kennedy easily outboxed his man. Then Palzer spurted but could not maintain his own. There were no knockdowns, but each bled copiously.

Palzer had been touted as one of the most eligible Caucasians to go against Jack Johnson but Kennedy has assumed that prestige now.

Hart and Trott in Training

Jake Hart has started Sammy Trott in training for his fifteen-round bout December 13 against Andy Bezenah near Cincinnati. He has also matched "Kid" Clark, the hard-hitting welterweight, against Babe Safro, of Minneapolis, for the same evening. Safro has met a bunch of good boys including Mike Gibbons, who Tuesday night won the welterweight championship from Willie Lewis, at New York. Both Trott and Clark are working out each afternoon at 22 East Main street, Columbus.

AT GRACE CHURCH

The Sacrament of the Lord's Supper will be celebrated during the morning service at Grace M. E. church today. At the evening service, an especially strong sermon will be delivered on "Men and the Kingdom Especially for Men," by the pastor, Rev. Secrest.

BRANNIGAN LOSES FIGHT TO KILBANE

Johnny Kilbane of Cleveland defeated Patsy Brannigan of Pittsburg Wednesday night in a ten-round bout at the Steel Athletic club arena.

Kilbane outfought and outgeneraled his opponent all through the contest. Brannigan stood a great amount of punishment and was always dangerous. Kilbane cleaned Brannigan in the eighth round and from then on to the finish had him practically at his mercy. Kilbane gave a great exhibition of all-around boxing.

MAY COACH MICHIGAN

Ann Arbor, Mich., Dec. 2.—Coach Yost returned to Ann Arbor for the picture and the election, and in regard to the signing of a new contract he said: "I told them that I would let them know inside of thirty days, and that is the best I can say."

Yost also said that he thought Minnesota would have absolute control of the conference meeting in Chicago Saturday, and would put through anything it wanted or else break up the conference. He said he expected something "big" to happen.

Wolgast Improves

Los Angeles, Dec. 2.—Ad Wolgast will not fight again for two years. This was the statement issued today by Tom Jones, Ad's manager, after visiting Wolgast in Clara Barton hospital where he underwent an operation for appendicitis yesterday. Jones said he was "glad to have the boy alive."

The physicians declared the pugilist's progress was satisfactory. Freddie Welsh announced that he would represent Wolgast as defender of the lightweight title until the champion recovers sufficiently to defend it for himself.

Willie Hoppe Still Undisputed Monarch of the Billiard World

New York, Dec. 2.—Willie Hoppe stands today absolute and undisputed monarch of the billiard world. The young cue wizard recently defeated George Sutton, the Chicago star, in such easy fashion that selecting a man to take away either his 18.1 or 18.2 title seems impossible at present unless he loses an arm. With Sutton out of the way there is no one in sight to challenge him. In the recent contest the Chicago man reached the high run of 124 to Hoppe's 80, but the latter's final score almost doubled that of Sutton.

If you Want Good Footwear call on
PEACOCK
The Shoe Man.

MYSTIC THEATRE
THE HOUSE That Gets All The BIG FEATURES.
Most Stupenduous Motion Picture Ever Produced
"Sitting Bull"
The Hero of Custer's Last Fight
4200 feet of film, 500 Indians, 500 soldiers, 100 ranges, Indian dances and warfare. All excitement.
Monday and Tuesday, Dec. 4-5.
SHOW LASTING ONE HOUR AND 15 MINUTES.
Adults 10c. Matinee Daily. Children 5c.

Suits Dry Cleaned
$1.50
The Eureka Laundry Co.
Both Phones Our Wagons Will Call

Packey Defeats Murphy

San Fransico, Dec. 2.—Packey McFarland, the idol of the Chicago stock yards, won and lost when he got the decision over "Harlem Tommy" Murphy at the end of 20 rounds of fighting before 6,000 critical spectators.

McFarland's victory over the New Yorker, whom 90 per cent of those present expected him to knock out, was clean and left little room for argument. But the rank and file of experts and fight followers seemed unanimous that as an opponent of Champion Ad Wolgast, the Chicagoan was an impossibility.

McFarland and his handlers said that he broke his right hand in the twelfth round. A cursory examination at the conclusion of the fight showed the hand to be much swollen; but of this the public was not aware until after he had left the arena.

McFarland, if he really broke his hand fought a wonderful battle. Murphy, on the other hand, gave an exhibition of gameness and ability to come back rarely seen in a prize ring.

MURDERER RAVES OF CRIME IN JAIL

Says the Headless Bodies of His Victims Are Continually With Him.

Kenosha, Wis., Dec. 2.—Pasquale Marchesi, in jail charged with the murder of his wife and his cousin, raves continually of his crime and says that the headless bodies of his victims are continually with him. Marchesi went home Sunday night and, to surprise his wife, peeked through the bedroom window. He says that the sight he saw made him insane, and he got an ax and quietly entered the house. He severed his cousin's head from the body at one blow and then attacked his wife. She begged for her life and tried to hold her baby as a shield, but the infuriated husband finally chopped her head off. He later confessed to a priest and was turned over to the authorities.

Sixth St. Theatre
MONDAY, DEC. 4
L. S. Sire presents
The Funniest Woman On The Stage
Helen Lowell
in The International success.
The Rejuvenation Of Aunt Mary
A Laugh Every Minute,
Prices, $1.50, $1.00, 75c, 50c, 25c
SEATS ON SALE SATURDAY
Dec. 2 at 9 a. m.

Crescent Laundry
We do all kinds of Laundry work. Family Washings by the pound, it takes all the muss off your hands at a small cost. Dry Cleaning and Pressing. First class work, our motto.
Both Phones. 6th St.

BUSY ROBBERS CAUGHT AT WORK

Chicago Watchman Engages in Revolver Battle With Safe Blowers.

Chicago, Dec. 2.—Thomas Hopper, a night watchman, fought an exciting revolver battle with three safe blowers, whom he detected at work upon a safe in the Grand Trunk railroad freight house at Plymouth Place and Taylor street. Valuables and money amounting to over $20,000 is reported to have been in the safe, and the robbers had drilled the combination knob and while in the act of preparing a charge of nitroglycerin when they were discovered.

NewspaperARCHIVE®

Cascarets Surely Straighten You Out

No Headache, Biliousness, Upset Stomach, Lazy Liver or Constipated Bowels by morning

Are you keeping your bowels, liver and stomach clean, pure and fresh with Cascarets, or merely forcing a passageway through these alimentary or drainage organs every few days with Salts, Cathartic pills, Castor Oil or Purgative Waters.

Stop having a bowel wash-day. Let Cascarets throughly cleanse and regulate the stomach, remove the undigested, sour and fermenting food and foul gases, take the excess bile from the liver and carry out of the system all the decomposed waste matter and poisons in the intestines and bowels.

A Cascaret tonight will make you feel great by morning. They work while you sleep—never gripe, sicken or cause any inconvenience, and cost only 10 cents a box from your druggist Millions of men and women take a Cascaret now and then and never have Headache, Sour Stomach or Constipated Bowels Cascarets belong in every household Children just love to take them.

SOCIETY

Gilmore-Anderson

Miss May Gilmore of Washington township, and Mr. G. E Anderson of Bedford township, were quietly married in Delaware, Ohio, Thursday evening November 30, at six o'clock. The ceremony was performed by the bride's brother Rev F. A Gilmore in the presence of his family and a few Delaware friends, after which a three course dinner was served Both the bride and groom are well known throughout the county. The bride is the daughter of John Gilmore of Washington township, and the groom is a prosperous young farmers of Tunnel Hill Mr. and Mrs. Andreson have the hearty congratulations and best wishes of their hosts of friends.

Returns Home

Mrs. B. F Stover returned to her home on South Second street after a three weeks' visit with her husband at Chagrin Falls, where he is now employed

Kings Daughters Meet

Miss Essie Wheatcraft will be the hostess at a meeting of the Kings Daughters of Warsaw, to be held at her home Tuesday evening, December 5

At McCurdy Home

The following guests were pleasantly entertained at Thanksgiving dinner at the home of Mr and Mrs W A McCurdy: Mr and Mrs. J D McCurdy, Mr and Mrs L T McCurdy, Mr and Mrs William Haines, Miss Frances Rutledge, Miss Myrtle McCurdy, and Norman McCurdy

At Stewart Home

Mr. and Mrs J. R. Stewart of South Second street entertained the following guests at their home Thursday and Friday, Mr. and Mrs. James Torrens and sons Paul and George, Mr. and Mrs. B. O. Torrens, Craig Torrens and Thos Torrens all of Utica, O., Mrs. Isabelle Pearsons, and Mrs W. J. Smith of Johnstown, O and Mr. and Mrs. George Stewart and family, and Mr and Mrs Torrens Stewart of this city.

Entertain Guests

Mr. and Mrs. P. M. Pettit of Otsego avenue entertained Mr. and Mrs. A. D. Morris of Morgan county and Mrs. Carl Newland of Zanesville at dinner Thursday

Mary Reed Society Meets

At the meeting of the Mary Reed society of Grace church held Friday evening, at the home of Mrs. Charles Reame, on South Lawn ave., the following program was given.

Paper, "Buddhism," Miss Pauline Weisser.

Violin solo, Miss Jean Stanford.

Paper, Mrs. W. W. Bechtol.

Paper, Mrs. Lewis Heffelfinger.

Report of the Cincinnati meeting held at Alliance, Mrs. C. W. St. Clair.

Following the program a short business session was held and later a very pleasant social hour was spent. Light refreshments were served.

Districts to Meet

Districts Nos. 1 and 2 of Grace church will meet Monday even-

Return to Cleveland

Mr and Mrs. G. E. Kling and daughter, Miss Ruth will return to their home in Cleveland this morning after a several weeks visit at the home of Mr. and Mrs. Martin Stockum on the West Lafayette road

Visits Parents.

Miss Mary Gray who is a student at the Kindergarden Training school at Cleveland is here for a few days visit with her parents Mr and Mrs. Geo. M. Gray of Cambridge street.

At Shannon Home.

Mr and Mrs Samuel McKenzie and daughter Frances of Millersburg and Mr and Mrs. Brodie McKenzie of Newcomerstown spent Thanksgiving day as the guests of the Misses Sarah and Bertie Shannon at their home on Locust street.

Queen Esther Circle

The following musical program will be rendered at a meeting of the Queen Esther Circle at the recreation rooms of Grace M. E church Monday evening, Dec. 4.

Piano Solo, Miss Olga Schauweeker

Vocal solo, Miss Helen LeRetilley.

Violin duet, Miss Edna Miller and Miss Mary Hankins

Reading, Miss Laura Pettit

Vocal solo, Miss Margaret Secrest.

Piano duet, Miss Naomi Lane and Miss Vivian Happel.

Reading, Garnet Cox

Vocal solo, Ernest Drake

Violin solo, Miss Bessie Shrigley.

Vocal solo, Miss Helen Temple.

Tableau, Miss Naomi Townsend Miss Abbie Wood, Miss Mildred Schauweeker, Miss Katherine Thompson, Miss Helen Temple, Miss Sara Mathews, Miss Garnet Cox, Miss Zona Holl, Miss Audrey Mizer, Miss Doris Crowthers Miss Helen LeRetilley will be the solist

Following the program there will be a bazaar, and later refreshments will be served.

Entertain for Guests

Mr. and Mrs. J. L. Davis entertained at Thanksgiving dinner in honor of their guests, Mr. and Mrs. William LeSeere, Claude Leavengood and Miss Amanda Leavengood.

UP SIDE DOWN

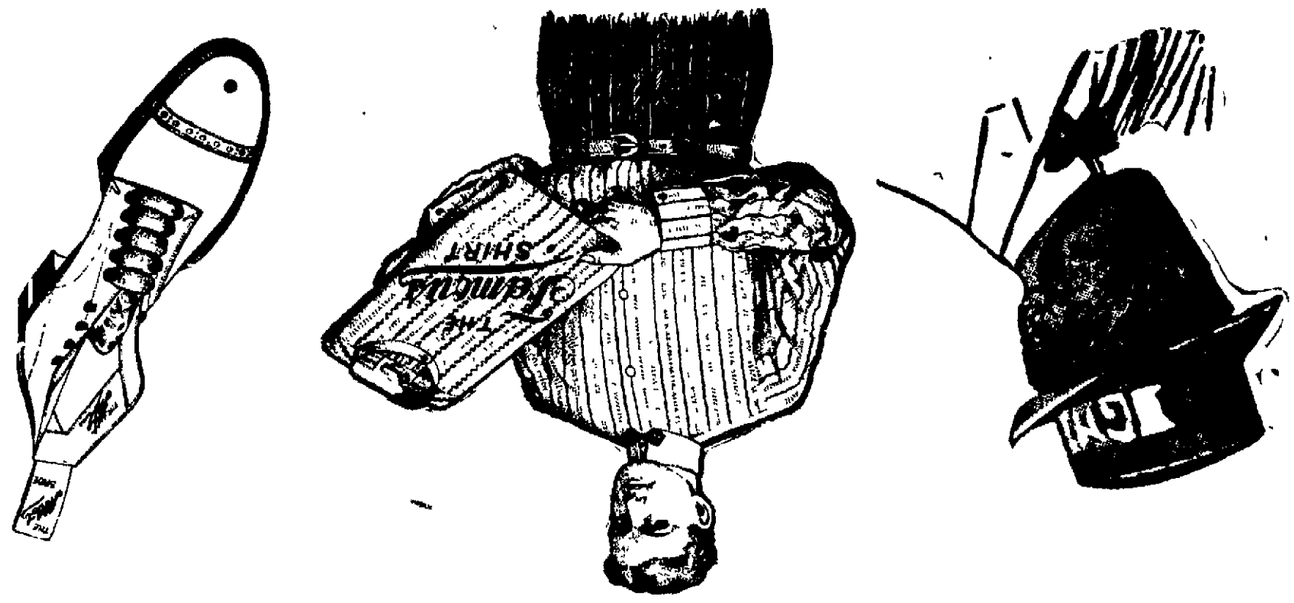

This Is The Way Our Store Looked All Day Saturday Hardly Time To Breathe.

The Big Force Sale At Thompson's Has The Call Of All

Sales history cannot recall as big a sale as our first days business was. Do you know why! We'll tell you the "Little Red Ticket" on every article tells the story of the wonderful business we have done.

We Will Expect To See You Monday

Do not disappoint us. We want you to get a few of the wonderful Bargains in Clothing, Shoes, Hats and Furnishings. Look For Our Red Signs.

D. O. THOMPSON'S

AT RUTH JONES'

EAST MAIN STREET

BIG MILLINERY SALE

All Hats at One-Half Price, Commencing Monday, December 4th, and Continuing Until All Winter Hats Are Sold----

We have as good an assortment of both dress and street hats as you would find at an opening display---they are yours at half price---We expect to make this the most wonderful Millinery Sale ever held in Coshocton.

Heretofore we have taken out the plumed hats but during this sale

Everything Goes At One-Half Price

Black, white and colored beavers---beautifully trimmed in plumes and flowers and fancy feathers.

Good looking velvet hats and stylish felts. The best looking hats you ever saw at their original price---but at Half Price they are wonderful.

All kines of shapes in beavers, felts, velours and velvets, at one-half price. During this sale all hats trimmed free of charge.

There will be a grand rush for these Hats. Monday morning, so come early and get your choice of the most stylish hats ever shown in Coshocton

AT ONE-HALF PRICE

Big Reductions on all Plumes both Willow and French Curl.

Store Opens At 8 O'clock.

RUTH JONES, The Big Millinery Store

NEWSPAPER ARCHIVE® NEWSPAPER ARCHIVE®

THE DAILY TRIBUNE

INDEPENDENT MORNING DAILY

Entered as second-class mail matter at the postoffice at Coshocton, Ohio, under the Act of March 3, 1879.

Editorial Office, Counting and Press Rooms, Main Street, near Sixth. Office open day and night.

The Tribune receives the service of the American Press Association, the International Syndicate, and the Publishers' Press, New York.

A special favor is conferred by telephoning news to The Tribune. Both Phones

SUBSCRIPTION TERMS:

Delivered by carrier, a week	.10c	Four months by mail	$1.00
One year by carrier	$5.00	Three months by mail	.75
One year by mail	$3.00	Two months by mail	.50
Six months by mail	$1.50	One month by mail	.25

Cards of thanks and obituaries will be charged for at 5cts per line.

COMMUNICATIONS

The columns of The Tribune are open to communications from its readers. All manuscripts should be plainly written and on one side of the paper only. No communication indulging in abuse or offensive personalities will be accepted. Opinions by the authors of communications in no way commit the paper to their views. No communication will be accepted which is not signed in good faith by the author, but upon request the signature will be omitted from the publication No communication in excess of 700 words will be accepted

A BREWER'S LIABILITY ACT

There has been a determined movement on foot among certain classes for several years in this country to secure an employer's liability act. The movement has been successful in many states and laws of that have been enacted. Most of them have been wisely drawn and meet the emergency for which they were designed.

Why would it not be equally wise if not only the workmen of the country, but all men who have families dependent on them, had enacted in their behalf a saloon keepers liability law, or a brewer's liability law? If the brewers of Ohio are so truly repentant and are so firm in their resolve never to let saloon conditions become so bad as they were prior to their voting out three years ago, they should welcome such a statute.

How long do you suppose the liquor interests of the state could exist under such a law? Of course, none will ever be enacted. But honestly, wouldn't it be a good thing? If a factory owner is to be held accountable for a workman's decreased efficiency because of the loss of a leg, an arm, or a finger, why would it not be equally just to make the liquor interests accountable for the loss of efficiency they impose on thousands of men the state over?

We have heard the foremen of great factories say they dreaded to see Monday morning come around with its blear eyes, its trembling, unstrung nerves, its bungling and inefficiency in every department, all on account of the men's indulgence in intoxicants. Why, if the people of this country could tax up against the saloonkeepers the actual damage for which they are responsible in a single month, the loss of life, the impaired health, the broken homes and money actually filched, it would financially ruin every liquor dealer in the United States within forty-eight hours.

The economic waste growing directly out of the liquor traffic is simply appalling. It is so great that the people are just beginning to have a faint conception of what it is. If they could only see clearly what it is costing the nation and every community in it day by bay, year after year, they would utterly exterminate it as quickly as they could set the legal machinery in motion to do so The day of reckoning may be nearer at hand than any of us realize.

RAISING MONEY FOR THE CHURCH

We wonder sometimes if these church members who are the backbone of every genuinely religious movement, do not feel humiliated at the means the church employs to raise money. We wonder if [illegible] pastor has not questioned the methods employed by h[illegible] maintain this or that church fund.

Every variety of entertainment is resorted to by most churches to raise money Every form of indirect solicitation is employed. Every plan that is adopted by this or that secular organization to raise money is looked upon by some church society as good enough to serve its purpose The result is that for a good many years back a considerable portion of church revenues is raised by means which are questioned by a strong element in the church itself.

No one [illegible] heard of the Republican party giving a "show" to raise money to advance its policies No one ever heard of the Democrats giving a dance to augment their campaign fund. Political parties do not beg money They do not raise money indirectly by any form of entertainment They demand contributions, and the demand is always cheerfully complied with.

There is a strong and growing feeling in the church that if the church is worth anything to society, society should support its manifold activities freely and voluntarily If it is not worth anything to society, support should be withheld Men should not have to be wheedled into supporting the church Their aid should not be obtained by the numerous catch-penny devices which are now so regularly employed by the church in many cities

The man who is an avowed Christian from principle, the one who feels that Christianity is an essential element in his life, does not have to be "jollied" out of a weekly contribution to the support of the church The man who feels that Christianity is a necessity to his material, as well as his moral welfare prefers to give straight from his pocket to any fund of the church that needs aid, rather than to be solicited to attend some "sociable" or purchase tickets to a "sacred vaudeville."

After all, there is nothing in the world like the Christian religion to adjust the troubles and differences of mankind Civilization itself is based on it and about all the good we enjoy today springs from the precepts of the New Testament. And if professing Christian men and women believe that their religion is a revelation from God himself why shouldn't they be willing to contribute of their substance, directly and willingly, for the spread of the faith that is theirs?

In the early day of the church it wasn't necessary to give cheap theatricals to promote the cause of religion. It wasn't necessary to give an oyster supper to further the work of the Master. And isn't it rather aburd and humiliating to think of Christianity, pure and undefiled, in connection with sales and suppers and fairs and fetes?

Are not all these things, in their final analysis, an impeachment of the faith of Christian people? Is it putting it too stroungly to say that in certain essentials the church—not Christianity, but the church—is a failure? Either as commercial or religious transactions the less said the better about these church expedients for raising money. They are frequently wrong; they are always undignified And if the church were inspired today by the ideals that animated the Christians in the time of Paul there would be no occasion to resort to them for the purpose of spreading the gospel as it was first taught to men.

Insurance Men Enjoy Banquet

J. S. Craig, local representative of the Western and Southern Life Insurance Co, returned Saturday from Zanesville where he attended a banquet given by the company honoring its employees of southern Ohio.

A business session and smoker were held during the morning and afternoon and in the evening an elaborate banquet was served for the guests.

Interesting and instructive addresses were delivered by W. J. Williams of Cincinnati, president of the company, A. C. Stentz, of Columbus manager of the Columbus district, and G. A. Woods of Zanesville, manager of this district.

The banquet is given annually at Zanesville, and is one of the biggest social events of the fall season, nearly 100 guests attending from all parts of southern Ohio.

Walter Buker, day clerk at the Star hotel, is suffering from a badly ulcerated tooth

Many Try for Place on Team

The first regular practice of the Coshocton high school basket ball team will be held Monday evening when all of the tryouts for the team are requested to be on hand

It is expected that there will be at least 20 trying for the team this year, and all indications are for a faster outfit than the high school has put in the field for several years.

Though the last year's team with the exception of one man will again be out, the number of new tryouts will make every man who gains a place on the team work hard to get on, and still harder to hold his place.

Takes Steps to Protect the American Treasurer In Persia.

Washington, Dec. 2.—The state department is taking steps to secure to W. Morgan Shuster, the American treasurer general of Persia, protection in his rights as an American citizen As heretofore made plain by Secretary Knox, such measures as may be adopted to this end will have nothing to do with Mr. Shuster as a Persian official They will extend only to the preservation of his life, liberty and property and the safeguarding of his family in Teheran

Minister Charles W Russell at Teheran has been charged with the task of carrying out the policy of the state department

Thus far it was said Mr. Shuster has not been the subject of any discussion, informal or otherwise, between the United States and Russia Formal appeal in behalf of Mr. Shuster was made at the state department by his father, William M. Shuster, a lawyer of this city, and Clement L. Bouve, law partner of W. Morgan Shuster. The parents of W. Morgan Shuster are considerably alarmed for the personal safety of their son, owing to reported attacks on his life in Teheran.

Mr. Shuster and Mr Bouve were told at the state department that advices received there from the American legation in Teheran did not indicate that the life of the young American treasurer general was in serious danger. However, assurances were given them that full protection of Mr. Shuster as a citizen of the United States would be given to him.

Repeals Civil Service Law.

Havana, Dec. 2.—The conservatives introduced a bill in the house repealing the civil service law. This action is desired in order to [illegible] who are now [illegible]

Fond Dream of Riches Shattered

Los Angeles, Nov. 30.—Willie Ritchie, a lightweight from the training entourage of Packy McFarland, achieved fistic reputation by staying twenty rounds with Freddie Welsh, the British lightweight challenger who was to have fought Ad Wolgast fir the lightweight championship at Vernon

Ritchie, on twenty-four hours notice, substituted for Wolgast, who was iperated upon for appendicitis. Welsh got the decision, but Ritchie had him groggy on two or three occasions. After the mill the main topic of conversation among puglistic followers centered on the question: "How long would Welsh have lasted against Wolgast if the latter had been in the ring?"

After an all night train ride from San Francisco Ritchie entered the arena somewhat heavy. Welsh appeared trained to the minute. Welsh excelled in ring generalship and did most of the leading, but his blows lacked steam, while Ritchie's when they landed, generally stopped Welsh.

Amateur Night at The Colonial

Having received a number of inquiries regarding an amateur night, Manager Backman of the Colonial theatre has decided to hold a contest for all local amateurs, next Wednesday night.

Any of the contestants who have an act that they have never staged, will be given directions by Mr. Backman, who will rehearse the act and give stage directions free of charge

Mr. Backman, being a musician will also gladly give needed instructions to any amateurs who have a musical act, containing song sketches or black face acts.

Attention will also be given to any contortionists or acrobats, as well as magicians, but each must furnish his own articles of use on the stage. A number of cash prizes will be awarded to the winners, as well as the person or team placing second.

All contestants for the amateur night, Wednesday, Dec 6 must have their application in the hands of Manager Backman not later than Tuesday evening

Mrs. Mary Gourley is Critically Ill

Mrs. Mary J. Gourley, who for the past five or six weeks has been confined to the home of her daughter, Mrs. Geo. M. Gray, of [illegible] in a very serious condition late Saturday evening.

SHIPPING NOTE

W. H. Dickey, a local stock buyer, yesterday shipped a car load of extra fine cattle to Pittsburg. The cattle were raised in Coshocton county.

Economy in Footwear doesn't mean paying out a small amount of money. It means getting the most in style, in comfort, and in wear for the amount of money that you DO pay out. Cantwell's winter footwear solves this question perfectly to every man and women who is looking for the most in style, comfort and servece.

$3.00

$2.50

START RIGHT NOW

To get acquainted with our shoes, come in right now and view our new styles. It won't take you long to get an idea as to the importance of this store's values to you and to your pocket book. You will know perfect satisfaction if you buy here We protect you by guaranteeing our goods.

THE CANTWELL SHOE COMPANY

WHERE QUALITY COUNTS

WALKER & LAWRENCE

A LEATHER TOP RUBBER SHOE

For Farmers, Lumbermen and Sportsmen.

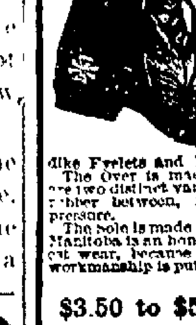

You can't find a better protection from snow and wet than the Manitoba soft leather top rubber shoe. After a trial you will never be satisfied to wear heavy felt boots. They are neat, close fitting and light in weight. Made in all heights from 8 to 18 inches. Will outwear any high rubber shoe or pac that you ever saw. The Top is of a soft, pliable, durable and practically waterproof leather known as Special Chrome. Beware of cheap imitations made of split leather. Such shoes will wet through quickly. The tops are fitted with Copper Klondike Eyelets and Rawhide Laces. The Over is made of the purest Rubber. There are two distinct vamps of heavy duck with layers of rubber between, fastened together under great pressure. The sole is made to stand the hardest wear. The Manitoba is an honest made Shoe that will give honest wear, because the right kind of material and workmanship is put into it.

$3.50 to $5.00

According to height

Trade Mark Look for the Cross

WALKER & LAWRENCE

Walker & Lawrence "A Good Place To Buy Good Shoes" AMERICAN BOY SHOES FOR BOY SCOUTS

Government Inspection

By skilled examiners, working directly under the orders of the Comptroller of the Currency, makes

THE COMMERCIAL NATIONAL BANK

An absolutely safe bank for all the people all the time

TOTAL ASSETS

Over one and one-eighth million dollars.

J. W. Cassingham, Pres.
E. L. Lybarger, Vice Pres.
J. M. Mayloan, Cashier.
C. H. [illegible], Asst. Cashier.

Monday, Dec. 4th, As Usual, Will Be

Children's Day

Lets fit the boy up for the holidays--Monday you will find a great many items in our Boys' Department that are exceptional values. Special prices will prevail.

25c Ribbed Underwear	15c
75c Knickerbocher Pants	48c
"The Western" the boy's glove	48c
Pure Wool School Suits	$3.50
Dress Shirts collars to match	69c
All Wool Overcoats	$3.50

Otners at $2.50 and $5.00.

Come With the Crowds to "The Busy Store.

THE BUCKEYE

Eventually Your Clothiers.

Cash Wins

3 day Sale of 1911 Pack

CANNED CORN

Regular 10c can in most stores. Monday, Tuesday and Wednesday

6c Can.

THE CASH STORE

Frank C. Burch, Prop.

311 Main Street. Walnut at 6th St.

NewspaperARCHIVE®

Classified Advertisements

The Morning Tribune Classified Page is the meeting place of Buyer and Seller, get in and be convinced.

What you want, someone else has. What someone else needs you may have. The great Clearing House for the people's wants and the people's needs is the Classified Page in The Morning Tribune. If you need something, ask for it through The Morning Tribune's classified columns. If you have something of value which you do not use yourself, make it known through **The Classified Columns of The Morning Tribune.** It is the most closely read, the most widely read page of any local newspaper. Use it, it's cheap. It's effective. It gets results. The best 25 cent investment on earth. Try it. **25 words or less for 25 cents, to run six times.**

HENRY MILDER
626 Main street. Bell phone 410
DRY CLEANING & PRESSING
Ladies and Gents Suits $1.25
Ladies and Gents Overcoats
$1 to $1.25
Goods called for and delivered.
OPEN EVENINGS

WANTED

WANTED—Horses. Will buy 50 head of any kind of horses, sound or unsound. Will be at Markley's livery barn all week. Warren Smiley.

WANTED—A young man of character and ability to handle an attractive proposition in Coshocton and vicinity. If you are earning less than $25.00 per week and want to better your condition, apply to S. R. T., care Tribune.

WANTED—A good agent to handle specialty and to manage territory. Address Walter Yordon Co. box 372 Harrisburg, Pa.

GIRLS WANTED—I can use several young ladies of good address. Call Colonial theatre 12 o'clock. George Backman "Himself"

WANTED—To buy fat cattle. Must be fat. Cows and bulls, not too old. Will also buy some fresh cows. Phone Citz. Coshocton 5 John Pickerell.

WANTED— The public to know that our new store at 1008 Main st. will be opened to the public at 5:30 P. M. Nov. 30th 1911. A present to each purchaser at this opening. C. M. Bible.

WANTED — Orders for home made cakes. Fruit cakes a specialty. Prices reasonable. Call Citz. Phone 631 B.

WANTED — Pupils on piano. Progress guaranteed. Student of Dana's Muscial Inst., also pupil of Wilson G. Smith. Bell phone 657. Residence 659 Ash street. HAROLD E. STEVENSON.

WANTED—All old patrons of the Owl Shop to try Bert & Martin, the 20th century barbers, under Siegrist and Williams' Drug Store, 5th and Main streets.

WANTED—Hides, pets, furs, tallow and ginsing, top market cash prices. Call and be convinced. Rear 513 Chestnut street. Just back of Carton's shoe store. both Phones. A. L. Stevenson, Coshocton, O

Former Mayor Gilroy Dead.

New York, Dec. 2.—Thomas M. Gilroy, mayor of New York from 1893 to 1895, died at his home in Far Rockaway in his seventy-second year. An attack of apoplexy following a week's illness was the cause of death.

Call The Tribune office if you fail to receive your paper.

FOR RENT —Houses

FOR RENT—A six room house on Fair street, in Linden Place. Water in house. Inquire 228 N. Ninth street.

PUBLIC SALE

PUBLIC SALE—J. W. Richcreek of Jackson tp., will give a public sale, Tuesday, Dec. 12, at 1 o'clock, of sheep and cattle.

PUBLIC SALE— At Mound, O., Dec. 2, at 1 o'clock sun time, 7 head cattle to highest bidder. D. W. Babcock.

NOTICE

NOTICE — Make a Christmas present to the needy mountaineers of North Carolina. Your offering of clothing, school books, good literature or cash will be called for by notifying Robt. Dummermuth, B 292 Citz., or at county clerk's office.

HUNDREDS ARE KILLED

Nanking, China, Dec. 2.—Nanking is today a city of horror. It has at last fallen into the hands of the rebels and they are exacting a terrible vengeance for the recent massacre of men, women and children by the Manchus. Hundreds of the imperial soldiers who surrendered to the revolutionists are being put to death.

Fires have been started in several sections of the city and the thriving "southern capital" of China is threatened with destruction.

The main portion of the imperial army is in full fight northward, having stormed the Ming Tombs gate under cover of darkness and cut their way through their enemies.

When the gate was recaptured all egress was barred and the government soldiers who were unable to escape are being slaughtered.

DEATH PENALTY IS DEMANDED

St. Joseph, Mo., Dec. 2.—At a meeting of the Central Labor Council of St. Joseph, representing nearly all the labor unions of the city, resolutions were adopted unanimously demanding the death penalty for the McNamaras. Indignation is at a high pitch among the union men on account of the affair.

Mrs. J. S. Allen of Ravenna, O. will arrive today to be a guest at the home of Mr. and Mrs. J. B. Renfrew for a week.

FOR RENT —Rooms

FOR RENT—One or two nicely furnished rooms for couple, in very desirable location. No children. Inquire 310 South Fourth street.

FOR RENT — Furnished room with all modern conveniences, 212 S. Eighth street, first door south of Fire Station.

FOR RENT — Three furnished rooms, convenient location, good neighborhood, reasonable price. Inquire 789 Chestnut street, opposite High school building, Citizens phone 295.

FOR RENT—Four rooms centrally located on Main street. Modern improvements suitable for offices or dwelling. Inquire at the Bon Ton Millinery, 407 Main street.

FOR RENT—Two flats, one of four rooms and one of three, both with modern conveniences; gas stoves already connected. Louis McClain.

FOR RENT—Five rooms, with all modern conveniences in the Hesket residence, Cambridge street. Suitable for small family. Laundry, with soft water attached, Call 539 Cambridge st, or see J. A. Heskett.

THE THEATRE

"UNCLE TOM'S CABIN"

Coming to the Sixth Street Theatre.

Manager Norrington has booked Stetson's "Uncle Tom's Cabin" and this popular company will open there on Saturday, matinee and night, Dec. 9, for one day only. This should be a welcome announcement to patrons of that popular playhouse as well as to the general public, that love this charming old drama. It is a well-known fact that the Stetson Company is one of the best that has ever presented this great play and this season will but add to its popularity with young adn old, for it is even better than what it has been, if such a thing coud be possible to so good a company. New features have been added, the old ones given better interpretation. It is said to have the heaviest scenic equipment of any company traveling. A monster street parade will be given at noon.

HELEN LOWELL in The Rejuvenation of Aunt Mary

Miss Helen Lowell, who was accorded the highest praise by the newspaper critics of New York for her excellent and most laughable impersonation of "Lizzie" in the comedy 'The Lottery Man' has a wide range of experience and has built up a strong reputation as a portryer of spinster type of characters. From the time the audience first notices her appearance she arouses shouts of laughter, and this increases as they note the funny little quirks of manner—exaggerated slightly—but never caricatured, and always within the farcial nature of the play. Miss Lowell does not violate the intelligence, nor does she utter one word of vulgarity or of doubtful meaning at the expense of good taste. As "Aunt Mary" the New England spinster she dominates and retains the humor of her eccentricities. Occasionally she uncovers the serious side with expressive pathos as a relief from incessant laughter. The demeanor of an eccentric old woman dining for the first time in a really swell restaurant is ably portrayed, and her efforts to drin kan oyster cocktail produces screams of laughter. Her mistakes are always from her ignorance of City ways, never from the heart, and yet these errors of deportment are at times really pathetic—but no matter what mood is presented by Miss Lowell, she is intensely interesting. Her humor produces laughter, her seriousness silence and sympathy. Miss Lowell will appear at the Sixth Street Theatre, Monday, December 4.

Society

(Continued From Page Five.)

At Workman Home.

Mr. and Mrs. Workman entertaned on Thanksgiving day at dinner: Edward Steele, Carl Leonard and James Steele of Newark, Miss Angie Parks, Mr. and Mrs. D. W. Richcreek and Harley Cunningham and daughter Stella.

Mr. and Mrs. Harley Cunningham and children Ruth and Wilford spent Thanksgiving with the laater's brother Earnest Thomas of Wakatomika.

Bearers Meet

The Alice Finley Standard Bearers of Grace M. E. church met with Mrs. W. W. McCullough Saturday afternoon, an interesting program was rendered and delicious refreshments were served.

Jettie Corder's Birthday

An enjoyoble party, composed of self-invited guests, assembled at the home of Mr. and Mrs. Nathaniel Corder Friday evening and made merry to a late hour in honor of the birthday of Miss Jettie Corder. Although the guests came unannounced, it was not a surprise. The guests presented Miss Corder with a money present. Those who enjoyed the affair are: Mr and Mrs. Nathaniel Corder, Mr. and Mrs. Samuel Askrens, Mr. and Mrs. Clarence Duzan, Mr. and Mrs. Daniel Cox Mr. and Mrs. Olney Wright, Mr and Mrs. Edward Norris, Mrs Daisy Conler, Mary Dawson, Harriett Kreider, Mrs. Joseph Norris, Mrs. Harvey Cox, Misses Margaret McCoy, Mabel McCoy, Marie Senter, Nellie Senter, Nina Senter, Inez Gardner, Blanche Kreider, Mae Haxton, Jettie Corder, Helen and Mary Askrens.

Give Him A Robeson Shuredge

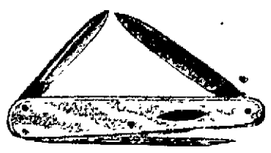

Pocket Knife For Christmas.

In A Handsome Gold Decorated Gift Box.

Made of Wardlow's [English] Steel tempered by an unusual process which gives a biting edge that lasts. Blades open easily but close with a snappy click that tells of skilled workmanship.

Every Knife Guaranteed. See our Window Display.

The Gray Hardware Co.

FOR SALE—Live Stock

FOR SALE—85 head of Delaine sheep, from one to five years old. J. L. Trottman, 710 Cambridge street, Coshocton.

FOR SALE—Thoroughbred Duroc Jersey, pigs of both sex. Both Phones. J. Floyd Moore, Mohawk Village.

FOR SALE—Bourbon Red turkeys, Poland China sows, bred; fifty good ewes, also a Jersey bull one year old. J. J. Orr, Coshocton, route 7.

FOR SALE—4 head of cattle, 2 heifers, a steer and a fat cow. Will Dawson, Conesville R. F. D. No. 2. Bell phone

FOR SALE—Black Minorca pullets and cockerels. Northup strain, scoring up to 94 1-2. First prize at County Fair. Wm. J. Walker, West Bedford, O.

FOR SALE—Black horse, 7 years old, weighs 1300. Broke single and double. Call Bell phone 641 Charles. H. Stipes.

LOST

LOST— One fine Delaine Ram, 4 years old, weighing about 160 lbs. Short thick horns about 4 inches long, been missing 10 days. Finder notify G. G. Bryan, Dresden, O. Receive reward.

LOST—Automobile tire chain. If found please telephone Thomas garage.

FOR SALE—Miscellaneous

FOR SALE—Encyclopedia of applied electricity, in 5 volumes. Cost $18.00 will sell for $10.00. Can be seen at Vensel's barber shop on Walnut street.

FOR SALE—Typewriter, L. C. Smith & Bros., visible writer, almost good as new. Will sell at a bargain at Western Union Telegraph office.

FOR SALE—New Idea Spreaders, 55 and 75 bushel sizes. Inquire of Ransom E. West, Fresno. Citizen Phone West Lafayette exchange; Bell Phone, Coshocton exchange.

FOR SALE—Four lots in Fresno well located, one cow and two yearling heifers. Inquire Mrs. Belle Seedle, Fresno, No. 3. Squire Carnaham's farm.

FOR SALE—One set heavy draft harness, new last May. Inquire of G. W. or R. E. West, Fresno. Both Phones.

FOR SALE—A perfectly new piano, won in the Hefling word contest by Miss R. R. Harris. Terms very reasonable. Apply at rooms of the Hefling Music Co.

FOR SALE—High Grade investment securities yielding from 4 to 6½ per cent. Inquire of H. M. Ewing, Courley Bldg., Coshocton, Ohio.

Inez Dawson, Mildred Corder, Bennett Corder Edward Meredith, George and Robert Norris, Will Dawson and Alva Cox

Next Dance Dec. 6

Invitations for the fourth dance of the Odd Fellows series have been issued for the dance to be given in I. O. O. F. hall Wednesday evening, December 6 Wright's Original Trio will be here to furnish the music for the dreamy waltzes and the two step glides and no doubt there will be many of the lovers of dancing there to enjoy the occasion

Revival will Close Tonight

The revival services which for several weeks have been conducted by Rev. Hammond at the First Christian church, assisted by his father the Rev Ensign D. Hammond, will be brought to a close with the service this evening.

Rev. Ensign D. Hammond, will officiate in both the morning and afternoon and especially strong sermons will be delivered at both services.

The morning service will be a reception service especially for the members, and an important sermon will be delivered at the evening service, dealing with interesting present day topics.

At Hall Home

The following children and grand children were guests at a pleasant Thanksgiving dinner at the home of Mr. and Mrs. Luke Hall at their home in the Wills Creek vicinity; Mr. and Mrs. John Hall, Mr. and Mrs. Lee Hall, Mr. and Mrs Jesse Hall, Mr. and Mrs. John Howard, Robert Hall, Jesse Hall, Wilbur Hall, Miss Lucile Hall, Albert Hall and Miss Irene Hall.

Dictrict No. 7 Meets

Routine business was transacted at the meeting of district number 7 of Grace chuch held in the church parlors Saturday afternoon at 2:30, which was followed by the election of officers for the coming year. The following ladies were elected to offices:

President, Mrs. Joe Wright.
Vice President, Mrs. C. K. Clemens.
Secretary, Mrs. H. E. Crawford.
Asst. Secy. Mrs. M. McKinley.
Treasurer, Mrs. J. E. Laird

The next meeting will be held the first Friday in January at the home of Mrs. C. K. Clemens.

MISCELLANEOUS

FREE SAMPLE— Send me your address and I will mail you in plain sealed wrapper a sample box of Watts O K Ointment remedy for all irritations of the skin. Don't suffer any longer. Write today. Address E. Watts, Distributor, 25 East 14th st, New York

RHEUMATISM—Just send me your name and address if you suffer with this disease. Albert B. Griffith, Parkersburg, W. Va.

BLOWING UP OF THE TIMES

Crime For Which the McNamara Brothers Were Arrested.

Los Angeles, Dec. 2.—The crime for which James B. McNamara and his brother, John J., who was secretary and treasurer of the International Bridge and Structural Iron Workers' association, were arrested and placed on trial in Los Angeles, was the blowing up of the Los Angeles Times newspaper and printing plant. At a few minutes after 1 o'clock on the morning of Oct 1, 1910, while the Times staff were getting out the day's paper, the building was wrecked by dynamite. Time-clock bombs had been used, it was ascertained later.

The effect of the explosion was frightful. One whole wall of the building collapsed. Floors gave way and crashed to the cellar. Flames arose from the lower part and spread swiftly. The firemen and the police took 21 bodies out of the wreckage. Some had been killed instantly by the explosion. Others, caught by the sweep of flame, were burned to death. A number of the dead were union men.

Later in the morning a bomb was found in the home of General Harrison Gray Otis, proprietor and editor of the Times and an uncompromising opponent of the closed shop. This bomb let go in the street just after detectives, who had been examining it, were frightened away by the rattle of its mechanism. Other bombs were found, cunningly contrived mechanisms in which an alarm clock, a fulminating cap and a can of nitroglycerin were the chief components. Another bomb was found near the home of the secretary of the Merchants and Manufacturers' association.

M'NAMARAS' MOTHER TALKS.

Says She Does Not Believe Her Boys Are Guilty of the Crime.

Cincinnati, O., Dec. 2.—Even if the prison entombs James B. McNamara, the younger son for life, and parts her from John, her oldest, for many years, as is expected, their mother, Mary McNamara of Cincinnati, will not believe that they are guilty until she hears a confession from their own lips For didn't the boys always tell her when they did wrong? she asks And wouldn't they have told her long ago if they had been guilty of this crime? she reasons Surely, she says, they wouldn't keep anything from their mother "I do not believe that my boys are guilty," she cried, when told of their confessions. "I never will believe it until I hear it from their own lips." And that may never be

KIRBY'S VIEW OF IT.

McNamaras' Confession Saved Men Higher Up, He Says.

Dayton, O., Dec 2 That labor leaders "higher up," who are alleged to have been involved in acts of violence perpetrated by the McNamara brothers will escape exposure as a result of the pleas of guilty entered in Los Angeles, was a charge made by John Kirby, Jr., president of the National Association of Manufacturers "I had been expecting it every day," said Mr. Kirby "The noose has been getting tighter and tighter. The evidence is so conclusive and overwhelming and involves so many prominent labor officials, that escape through perjury, intimidation or bribed jurors seemed impossible."

Japanese Busy.

London, Dec. 2.—A dispatch from Tientsin to the Times says the Japanese are landing large quantities of ammunition at Taku. Forty million rounds were landed on Friday.

Read The Morning Tribune

FOR SALE—Farms

FOR SALE—32 acres hill ground good house, barn, fruit, good water, timber, land and repairs good, school and church handy, 14 miles north of Coshocton on Main county road. Price $1700. McConnell & Karr, agents.

LICKING COUNTY FARM—100 acres within 1 mile of a good R. R. Town. Land under a high state of cultivation. 11 acres of wheat looking fine, eleven room house, 2 good barns, 15 acres sugar grove Price $60.00 per acre. A. P. Nichol, Granville, O.

FOR SALE—The late Hiram and Jane Dickey homestead near Keene, Millcreek township. 115 acres good hill land in good shape fair building, well fenced, well watered by springs. Estimated $3000 worth of timber on farm. Will be sold at right price and good terms. W. H. Dickey, P. O. Coshocton. John L. Dickey, Chas. T. Dickey, Fresno, Citz. 644.

NOTICE TO HUNTERS

The undersigned land owners, in the Adams Mills neighborhood positively prohibit hanting, shooting, trapping, or otherwise tresspassing on any of their land.

W. L. Robinson, Mrs. E. R. McCabe, Wm. L. Marquand, David Balo, W. L. Marquand, James Scott, Jacob Balo, H. P. Balo, S. J. Ross, H. S. Scott, Mrs. M. A. Smith, Laura C. Smith, Mary I. Gray, Prescott Gray, J. B. Skinner, Henry Cox, N. L. Cox; Mrs. Martha Balo, W. J. Denny, G. E. Graham, C. B. Guild, Isaac Fox, Adam Bible, J. M. Newcome, S. I. Newcome.

Masked Men, Chased by a Minister, Escape With Loot.

Bellefontaine, O., Dec. 2.—Degraff, Ohio's model town, whose night watchman was recently discharged because the town had not had use for an officer's duties for four years, is astonished as a result of a raid by burglars Masked men robbed the safes in four stores and a grain elevator and escaped with booty at $5,000. The robbers confronted the Rev A. L. Kumler, a Methodist minister, while he was in his barn. He ran to the house, secured an old-fashioned shotgun and chased the robbers a mile, but they escaped.

Subscribe for The Tribune.

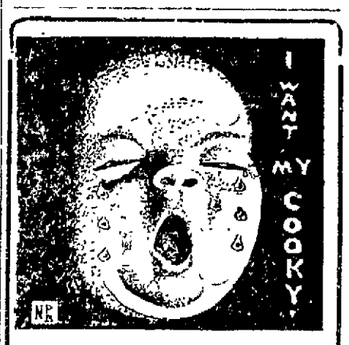

Our home bread is made from hop yeast, potatoes and milk. Try one of our 10 cent loaves. The best is always Elder's. Be sure it is Elder's Bread.

For Sale By All Leading Grocers

J. F. Elder

BOUCHARD'S FRENCH CAPSULES. These tiny Capsules are superior to Balsam Copaiba, Cubebs, etc., and guaranteed to cure GONORRHŒA and GLEET in 48 HOURS without inconvenience. Price, 60 cts. per box. Sent by mail. Cut out this adv. and send it to THE UNITED MEDICAL CO., Box 74, LANCASTER, PA., and they will send you for a short time free of charge a 50c box of the Capsules in order to introduce the remedy.

Sold in Coshocton by C. E. Anderson

CHAS. W. LOOS & SONS
Main Street Garage and Salesroom, New and Second-Hand Automobiles for sale. Ricketts Bldg, Opp City Hall Bell phone 573. Cit. 744B.

NewspaperARCHIVE® NewspaperARCHIVE®

CHRISTMAS HINTS

STORE TALK.

Saturday our opening day was a cracking good day with us

You know and we know that Christmas shopping, like a good dinner, to be enjoyed must not be done in a hurry. Our store is arranged so that you can shop easily; our goods are all well displayed; you will find our salespeople prompt and attentive. If you will watch our ads you will find in them many pointers for your Xmas shopping

TOYS

In buying our toys we have kept two points in view—durability and newness.

Toy pianos, 6 keys	25c
Toy pianos, 8 keys	50c
Toy pianos, 14 keys	$1.00
Toy pianos, 16 keys	$1.50
Boys tool chest, 7 tools	25c
Boys tool chest, 9 tools	50c
Boys tool chest, 10 tools	$1.00
Boys tool chest, 11 tools	$1 25
Boys tool chest, 14 tools	$1.50
Boys tool chest, 19 tools	$3.00
Drums, 25c, 50c, 75c, $1.00, $1.50, $2.00, $3.00.	
Toy washing machines	50c and $1.00
Toy automobiles	25c, 50c, 75c, $1.00
Toy trains, all iron	25c, 50c, 75c, $1.00
The Gibb toy line, very substantial	10c. 25c, 50c, 75c $1.00
Wheel saddle ponies, covered with hair	25c, 50c, 75c, $1.00, $1 25
Fire departments all iron, transfer wagons, with team, iron	50c, $1 00
Log wagons, with team, iron	$1.00
Electric motors, for dry batteries	$1 25, $1.50
Steam engines, alcohol burners	25c, 50c, $1.00
Balky mules	25c, 50c
Walking camel, walks right off	25c
Shooting galleries	$1.00
Target pistols, vacuum arrow	25c
Huckster wagon, with horse and supply of groceries	75c and $1.00
Air gun, single shot	50c
Air gun, single shot, daisy	$1.00
Air gun, Daisy repeater	$1 25
Air gun, Daisy repeater, 500 shot, Winchester model	$1.48
Cash register, holds $10.00, registers dimes nickels and quarters	$1.00
Iron ranges	10c, 25c, 50c $1.00
Sad irons	10c, 19c, 50c

DOLLS

In dolls we have nearly every price between 10c and $3.98, a number of different styles, representing every price. If we can't suit you it won't be our fault.

HANDKERCHIEFS

The best gift for Xmas, no other so universally acceptable, no other so adaptable to different tastes, or purses, or persons, we are showing a beautiful line.

15c TABLE ladies colored border; pure linen hemstitch; and hand embroidered

25c Table, ladies pure linen hemstitch; colored border; armenian edge; and hand embroidered.

50c Table, ladies beautiful armenian edge; and hand embroidered

Lunches

Christmas shoppers will find our lunches not only a convenience, but also mighty good lunches.

FOUNTAIN LUNCH 15c

SPECIAL LUNCH 25c

Statuary

Adds the touch of culture to the library or music room

Lions, figures from the Greek, and busts of great men, prices $1.00 and $1.50

Xmas hints for Grownups

Silk scarfs ... 50c to $3.98

Hat pins set with brilliant and colored stones 10c, 25c, 50c, $1 00

Belt pins ... 25c, 50c

Bar pin and belt pin set $1

Beads in pearl, turquoise, gold ... 25c and 50c

Ring and jewel cases 25c, 50c and $1.00

Toilet sets ... 50c to $10 00

Baby sets, soft sole shoes and hose to match ... $1.00

Hair brushes ... 25c to 75c

Music rolls.. $1.00 to $2.50

THE FOUNTAIN

Silver Deposit Ware.

This is a new ware just on the market, a ware of remarkable beauty. The ware is of crystal glass in the rather plain classic shapes on which sterling silver has been deposited in filigree patterns. This ware is essentially high class and those who invest in it can feel they are giving gifts of which no home need feel ashamed.

Toilet waters

The famous Lorenz line at 50c
Wild grape
Violet
Dews of Araby
Lily of the valley
Sandalwood
Rose and lilac

Dress Patterns

3 yds. of flounce, 3 yds. of plain material, and 3 yds. of band, beautifully embroidered on net—marquisette and batiste, would make a sensible gift for any woman $5.50, $7.00, $7.50

Waist Patterns

3 yds. of madras put up in holiday box, 3 qualities, 85c, 98c, $1.10

Aprons

In a great variety of styles all plain white, 19c, 25c, 35c, 50c, 69c

The Sellers Kitchen Cabinet.

The gift which wife or mother will appreciate above all others The gift that lightens her labor and takes the drudgery from out the kitchen work. The Sellers cabinet is made of the best materials, you do not see all its value—not until after you have used it for years. The wood never warps, the joints never open the drawers always work; when we sell you a Sellers we sell you all this, at a price but little higher than the cheap cabinet that you buy for its finish and because it is cheap.

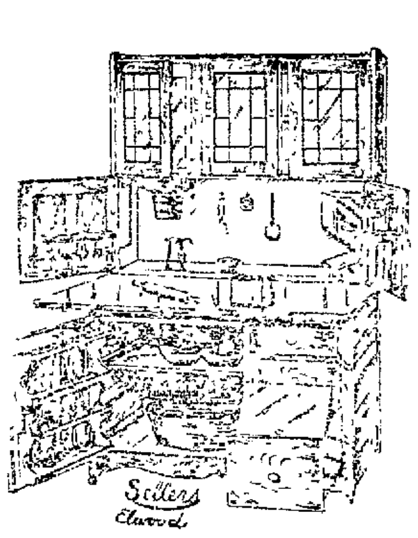

LIES IN WOODS FOR HOURS WITH BULLET IN HEAD

Amherst, Ohio, Dec. 1—Dying from a rifle shot in the head, John Glowaski, ten year old, remained three hours in the woods without protection yesterday before help arrived. His companion, Fred Klein, jr., who accidentally shot him, forgot the place where the wounded boy was lying, and for two hours the woods were searched before the youngster was found.

The two boys were hunting rabbits, but failed to find any. They had small caliber rifles. Klein put a tin can on a stump and began shooting at it, when the Glowaski boy walked over and topped off the target with a piece of lead While he was walking away from the stump one of the Klein boy's shots went wild The bullet struck his companion in the right eye and penetrated the skull The boy dropped to the ground and the Klein boy ran in search of help

The accident occurred at noon When the Klein boy returned with a doctor and a couple of men they could not find the place where the injured lad was lying, and it was three hours before they got to the scene of the target shooting The wounded boy was almost frozen, as he had no protection from the weather save a light coat. He died at eight o'clock last night. The two boys were neighbors and school chums

Minister is Denied a Divorce

Marietta, O., Dec 1—Rev Charles W. Nichols, a former resident and pastor of the United Brethren church of Newport, who now lives in Cambridge, was the plaintiff in a divorce suit heard Tuesday, which he had brought against his wife, Mrs Elva C. Nichols. The plaintiff alleged in his petition that his wife had been guilty of infidelity, that she was addicted to the use of morphine and that she neglected to care for him as a wife should do

The evidence against Mrs. Nichols was very strong, but on an examination conducted by the court it was shown that the plaintiff also had been rather indiscreet for a minister of the gospel. Because the testimony showed this, Judge Jones refused to grant the divorce until further investigation has been made

It seems that Mr Nichols has been on very friendly terms with a young lady by the name of Miss May Adams and since he brought this suit a few weeks ago has at different times visited her at her home in Bellaire

The court asked the plaintiff if it is not a fact that if he were successful in securing a divorce from his present wife he intends to marry Miss Adams "Your Honor," replied Mr Nichols, "nothing is farther from my mind than that I want to get rid of what I have now"

TELEGRAPHIC TIPS.

Washington — Postoffice officials have ordered the disbandment of the National Federation of Postoffice Clerks.

Indianapolis, Ind After Mrs. Sidney L. Hoowood had died of a bullet wound the police detained the husband for investigation

Newcomerstown, O Tony Allison, 43, was found murdered in his bunk in a Panhandle work car his head crushed with a heavy hammer

The Hague—The national opium conference opened here with a good attendance of delegates from the 12 nations which are participating

Newark O—Ada Williams of Atlanta, Ga was killed and Jean Kelly of Piqua seriously injured when their automobile skidded into the Ohio canal

Kissimmee Fla—The Osceola county grand jury tacitly gave its indorsement to euthanasia It found no bill against Brother Egbert Gillette, accused of "assisting out of this life" the aged and pain racked Sadie Marchant

JOHN J. McNAMARA

Admits Complicity In Dynamiting of an Iron Works.

NEWSY LETTERS FROM THE RURAL DISTRICTS

WARSAW

Warsaw, O., Dec 2—Fred Butler of Columbus is spending the Thanksgiving recess at the home of his father, B. C. Butler of Warsaw.

Miss Lulu Lanning who is attending school at Nellie spent Thanksgiving with her parents, Mr. and Mrs D W. Lanning of Blissfield

Mrs. Harley Bantum of Warsaw shopped yesterday in Coshocton.

Miss Liod Foster of Warsaw spent yesterday in the city.

COSHOCTON R. F. D. 6

Coshocton R F D. 6—Dec 2.—Miss Jessie Kirker of Trinway is spending a few days with relatives on Route 6

Wm Reed is on the sick list.

Mrs Manah Johnson and little Manah Johnson are on the sick list.

Many farmers of this part of the county have not finished husking corn

James Miller and family attended the Missionary meeting at the home of Loyd Whitaker Thursday

Mr and Mrs J. L Johnson entertained in honor of Mr. and Mrs James C Johnston of Kansas Thanksgiving, the following relatives and friends were present Mr. and Mrs David Johnston, Mr. and Mrs George Johnston, Mr and Mrs Scott Wright, Mr and Mrs Willis Goodwin, Mr. and Mrs Roll Finnel, Mr. and Mrs Jane Kirker, Miss, Jessie Kirker, Miss Ottie Wright, Miss Grace Johnston, Miss Clu Goodwin, Messrs Clyde Johnston, Roy Finnel, Willie Finnel, Ralph Finnel, and Robert Finnel

WEST LAFAYETTE R. F. D. 1

West Lafayette R. F. D. 1. Dec. 2.—Wm. Hahn had as guests Sunday the folowing Mr. and Mrs. George Kawfman and family, Mr. and Mrs Clem Royer and son Everet, Mr. and Mrs. Charley Kimmers and son George ... um and Lewis Roahrig

Miss Clara Krauss of Franklin was visiting Emma Hahn last week.

Solmon Stockum was in Coshocton last Tuesday on business

Mrs. Katie Hahn is visiting Dr. Hahn of Brink Haven.

Miss Ann Stockum was visiting William Stockum last Friday

Quite a number of people spent Thanksgiving evening at the Sol Stockum home and had a fine time.

WARSAW R F. D 1

Warsaw R. F. D 2.—Dec 2—Mr and Mrs Jacob Senft returned to their home in Toledo, Monday.

Mrs. Maggie Smith of Darling Run was the guest of her daughter Mrs. Mary Bickel over Sunday.

Protracted meeting begins at Bethel next Sunday night There will be Quarterly meeting Saturday and Sunday

Ben Hector left Wednesday for Missouri where he expects to spend the winter.

The Rodgers children Guy and Estella are no better.

Mrs Al Frederick and son Chas. were the guests of her daughter Mrs Jacob Ross of Methum Sunday.

Miss Tessa Shoemaker left for Missouri for a few weeks visit

WARSAW R. F. D. 2

Warsaw R. F. D 2, Dec 2.—Quite a number from this section attended the funeral of Edward Wright, at Branch church Thursday.

Mrs. Aaron Reed visited with Mrs. H. A. Price Tuesday.

Miss Pearl Bush has returned home after spending a few days with her brother William Bush of near Warsaw.

The Thanksgiving entertainment at McCurdys school, was an excellent one, about 50 visitors were present. Among the number were Mr. and Mrs. James Johnston of Kansas who are visiting with friends in this section.

Mr and Mrs. W L. Wolford and children spent Thanksgiving with Perley Cunningham and family.

A large crowd attended the funeral of Mr. Gonder Sunday at Union Hall.

Malcolm Baker, a former Coshocton boy, now a resident of Newark, was in the city yesterday calling on old friends.

FATHER IS HELD FOR ABUSING HIS OWN DAUGHTERS

Marietta, O., Dec. 1—Abuses of his two young daughters have been practiced by Jacob Cummons of this county, that are fit for description in none other place than behind the secret doors of a grand jury.

Some time ago Cummons was arrested and arraigned before Justice O'Neill on a grave charge He pleaded guilty, was held to the grand jury, and when that body went into session, two, instead of one daughter of the prisoner, were called to testify.

Theodica, aged 18, was the daughter named in the sensational charge in the justice's court, but after hearing the testimony of Dessie Cummons, aged 15, the criminal father was indicted for criminally abusing both children.

Call The Tribune office if you fail to receive your paper.

YOU'LL LOSE YOUR HEAD if you're going to judge values by price without taking quality into consideration when buying Groceries.

IF YOU COME HERE FOR YOUR GROCERIES you cannot disregard quality for we handle only the grades that will prove as satisfactory in service as our prices are at the time of buying.

The Coshocton Grocery Co.

Cor. 6th and Main Sts. Both Phones.

We Sold Jewelry On Saturday Like Hot Cakes

One would have thought we were giving It away judging from the way the Crowds Were Buying.

Our Monday Window Will Be Another "One Dollar" Special

We decided to fill the window again with articles valued from $2 to $3. You just can't help buying after looking at our window.

GET NEXT. COME HERE MONDAY.

The Taylor Jewelry Company

Main Street. Three doors East of Post Office

NewspaperARCHIVE®